

ENGINEERING DEPARTMENT
**SYSTEMS ENGINEERING
BRANCH**

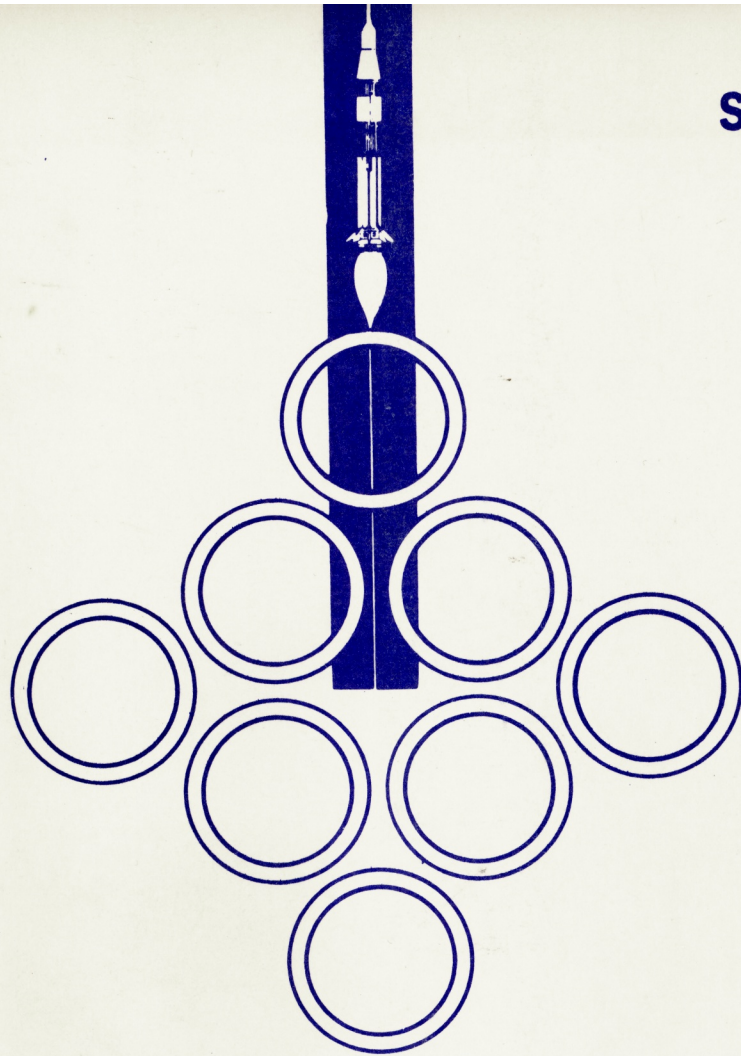

**APOLLO-SATURN AS-207
VEHICLE SYSTEMS INFORMATION DRAWINGS**

**PREPARED BY: SYSTEMS INTEGRATION ENGINEERING
[HTTP://HEROICRELICS.ORG](http://heroicrelics.org)**

SPACE DIVISION



**CHRYSLER
CORPORATION**

FOREWORD

The Vehicle Systems Information Drawings (VSID's) are produced for the Layout and Packaging Section, VSL, of the P&VE Laboratory, MSFC, by the Systems Engineering Branch, Chrysler Corporation Space Division under contract NAS 8-4016.

The purpose of the VSID's is to provide advanced reference information on the configuration and layout of each Saturn IB launch vehicle and payload. They are intended for use as an advanced vehicle configuration guideline throughout NASA and contractor organizations participating in the Saturn IB Program.

The drawings (1) assimilate new design information for future mission studies, analyses and evaluations, (2) provide a configuration baseline for the development of other special purpose vehicle drawings and operational data, and (3) can be used to assist in the coordination of design and manufacturing planning, transportation and handling planning, erection and test planning and facilities and services planning.

The drawings presented in this issue will be updated by drawing revision periodically as required to present current vehicle configuration. Drawing revisions will be issued to distribution for incorporation by the users.

TABLE OF CONTENTS

VEHICLE SYSTEMS INFORMATION DRAWINGS

DRAWING NUMBERS	TITLES
60C00721 Rev. A	Apollo-Saturn Vehicle Configuration
60C00722 Rev. A	Apollo-Saturn Vehicle Inboard Profile
60C00723 Rev. A	Apollo-Saturn Vehicle to GSE Information
60C00724 Rev. A	Apollo-Saturn Vehicle Access Provisions
60C00725 Rev. A	Apollo-Saturn Vehicle Antenna Arrangements
60C00726 Rev. A	Apollo-Saturn Vehicle Handling & Transportation
60C00727	S-IB Stage Assembly Layout, Apollo-Saturn
60C00728	S-IVB Stage Assembly Layout, Apollo-Saturn
60C00729	IU Assembly Layout, Apollo-Saturn
60C00730 Rev. A	Payload Assembly Layout, Apollo-Saturn
60C00731	S-IB Stage Hazardous Materials, Apollo-Saturn
60C00732	S-IVB Stage Hazardous Materials, Apollo-Saturn
60C00733 Rev. A	Payload Hazardous Materials, Apollo-Saturn

APPENDIX

DRAWING NUMBERS	TITLES
10M03604 Rev. F	Saturn IB Vehicles Nomenclature Chart
10M03681 Rev. H	Saturn IB Vehicles Information Drawing

DISTRIBUTION LIST

ORIGINAL ISSUE
16 NOV. 1966
EFFECTIVE AS-207

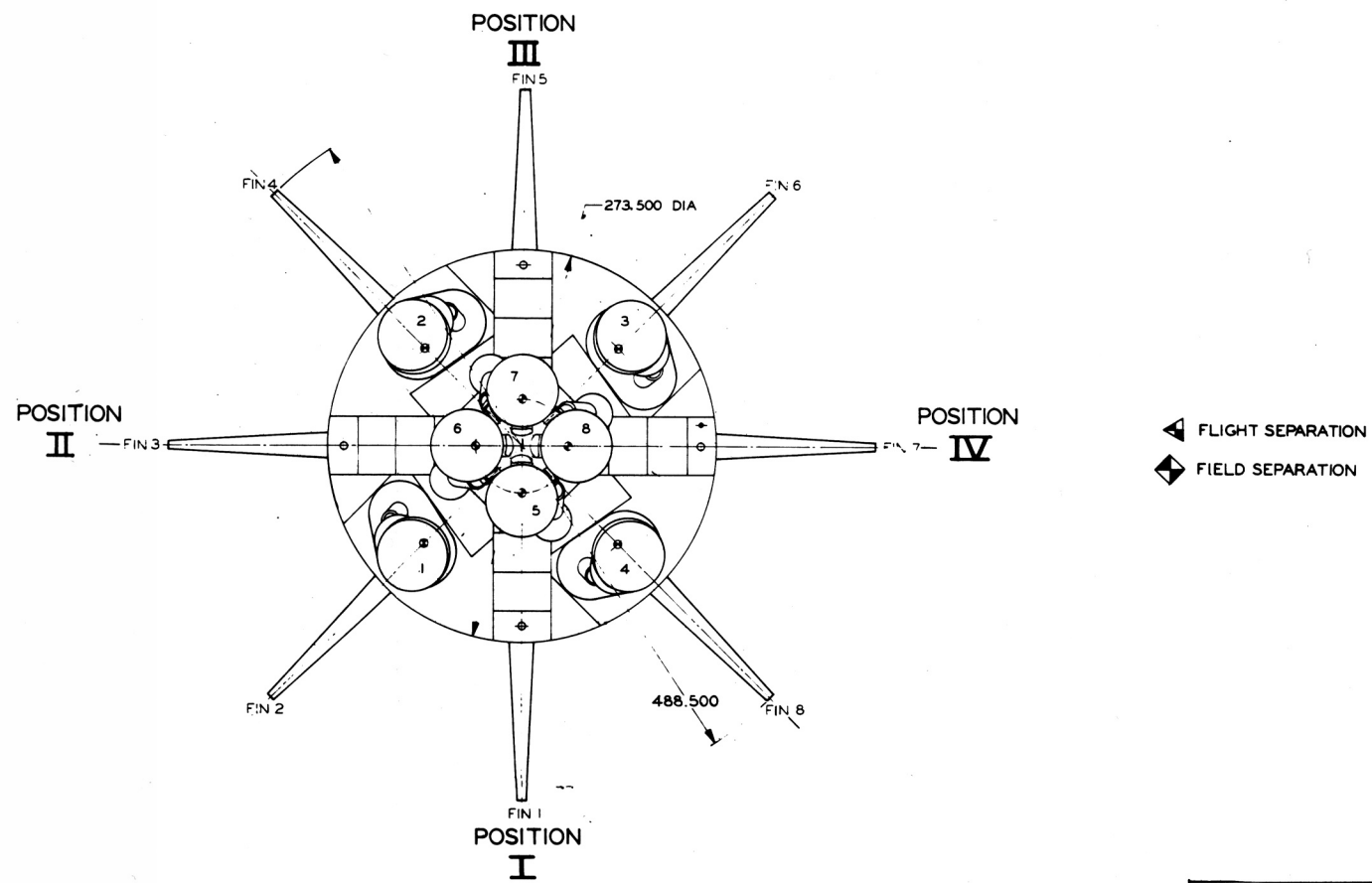
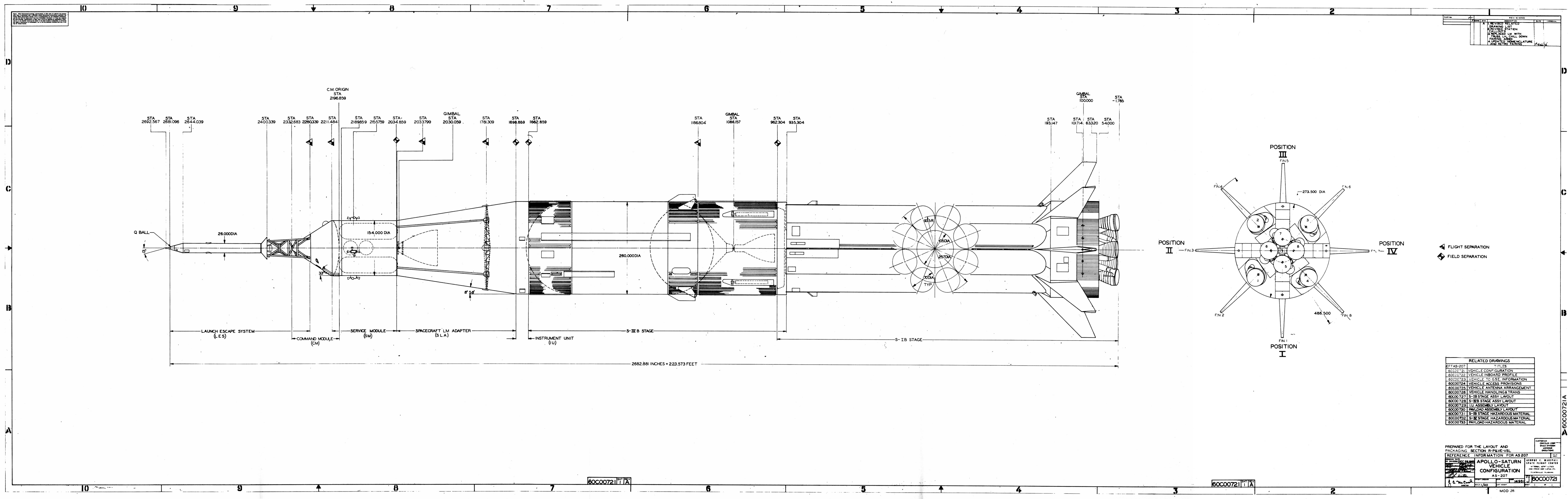

RELATED DRAWINGS	
NO.	TITLE
60C00721	VEHICLE CONFIGURATION
60C00722	VEHICLE INBOARD PROFILE
60C00723	VEHICLE TO GSE INFORMATION
60C00724	VEHICLE ACCESS PROVISIONS
60C00725	VEHICLE ANTENNA ARRANGEMENT
60C00726	VEHICLE HANDLING & TRANS
60C00727	S-IB STAGE ASSY LAYOUT
60C00728	S-IB STAGE ASSY LAYOUT
60C00729	U-1 ASSEMBLY LAYOUT
60C00730	PAYLOAD ASSEMBLY LAYOUT
60C00731	S-IB STAGE HAZARDOUS MATERIAL
60C00732	S-IB STAGE HAZARDOUS MATERIAL
60C00733	PAYLOAD HAZARDOUS MATERIAL

PREPARED FOR THE LAYOUT AND PACKAGING SECTION R-P&VE-VSL

REFERENCE INFORMATION FOR AS-207

APOLLO-SATURN VEHICLE CONFIGURATION

AS-207

60C00721

MOD 28

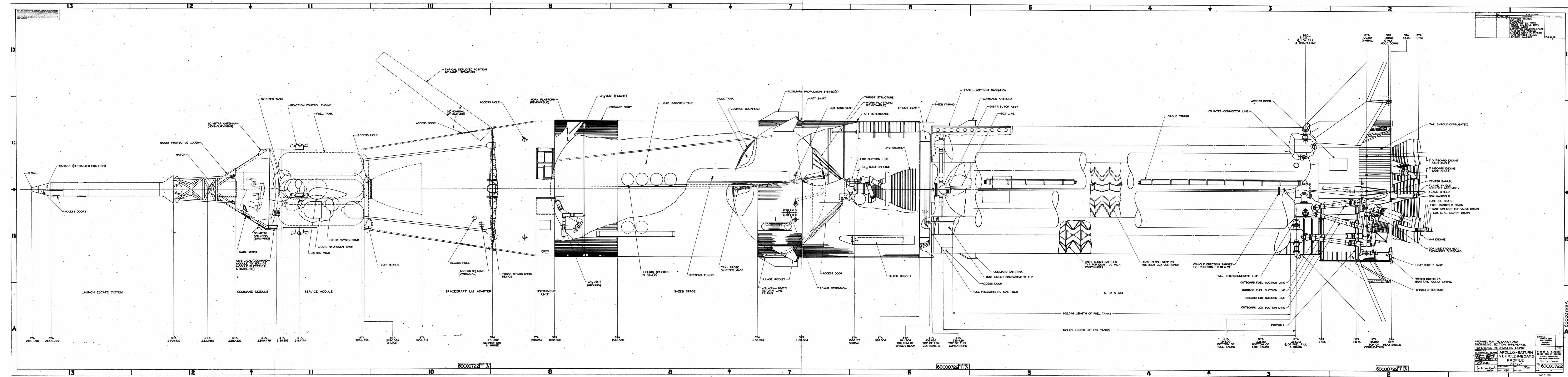

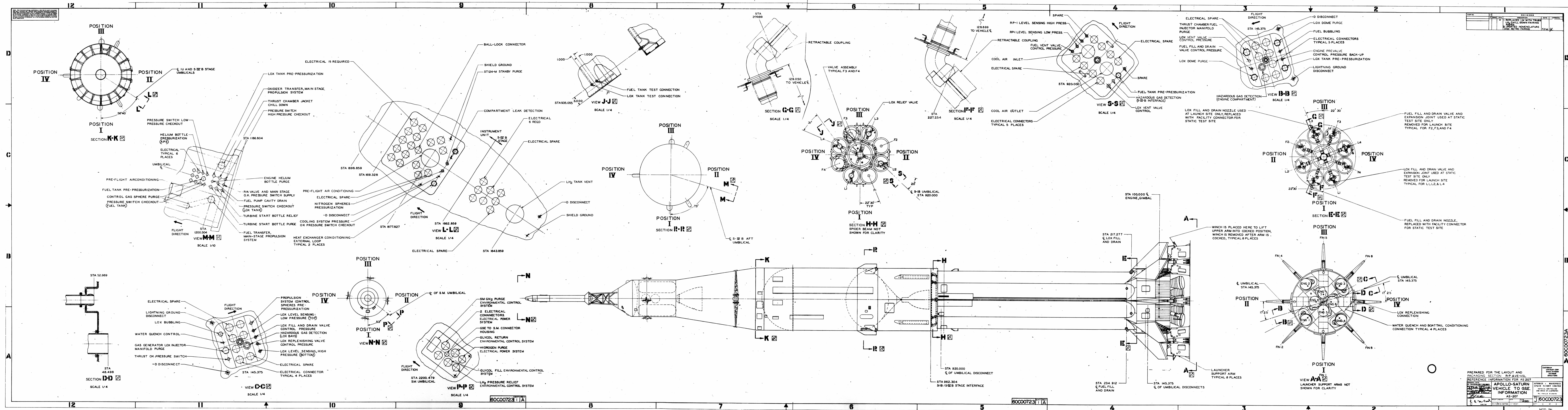

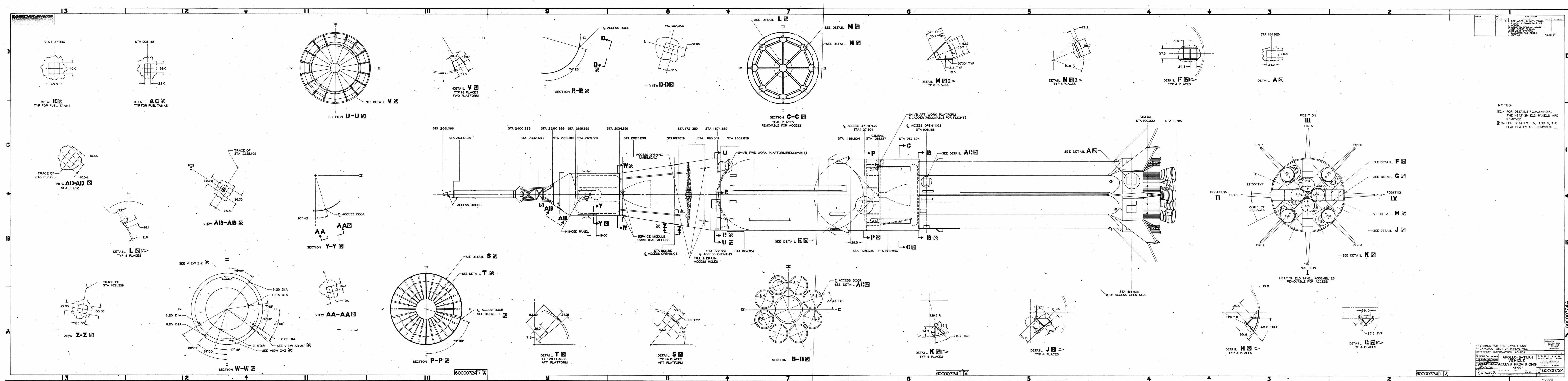

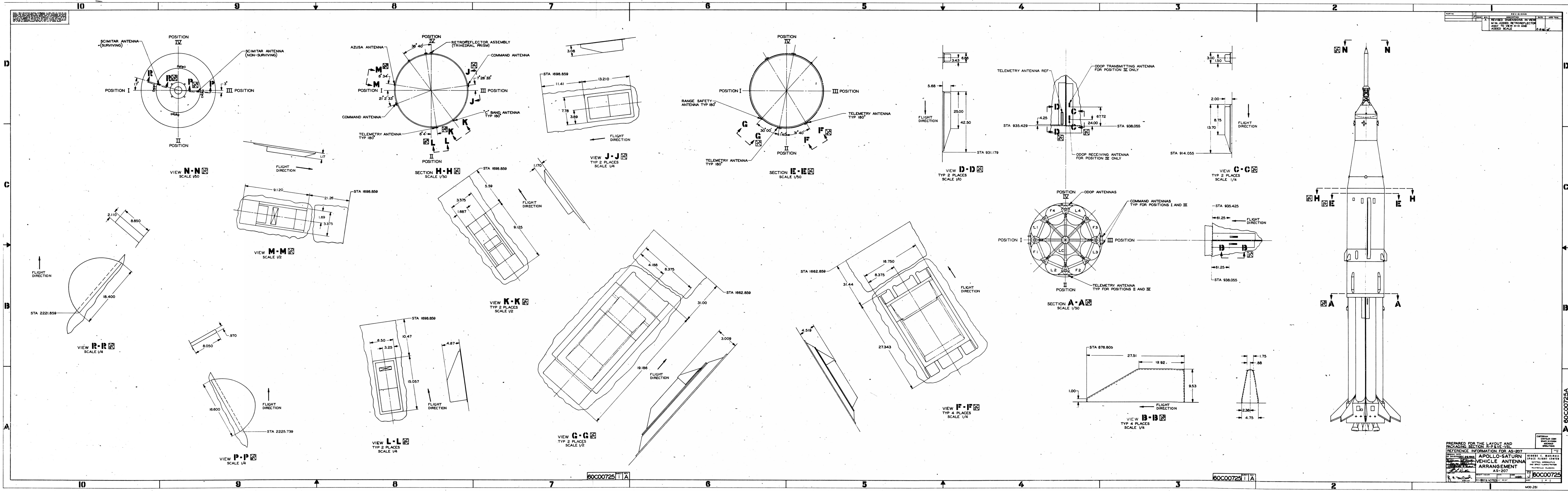

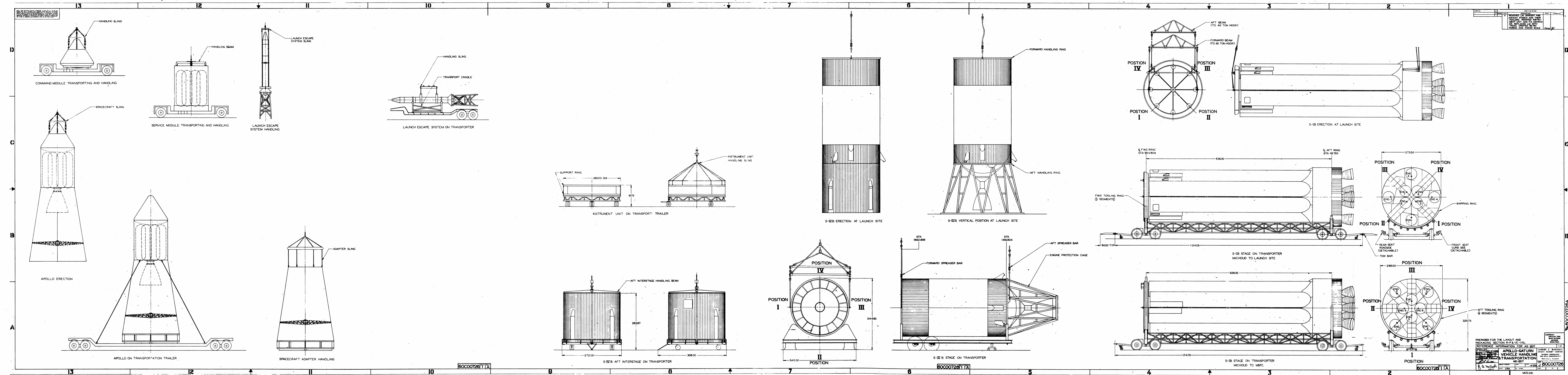

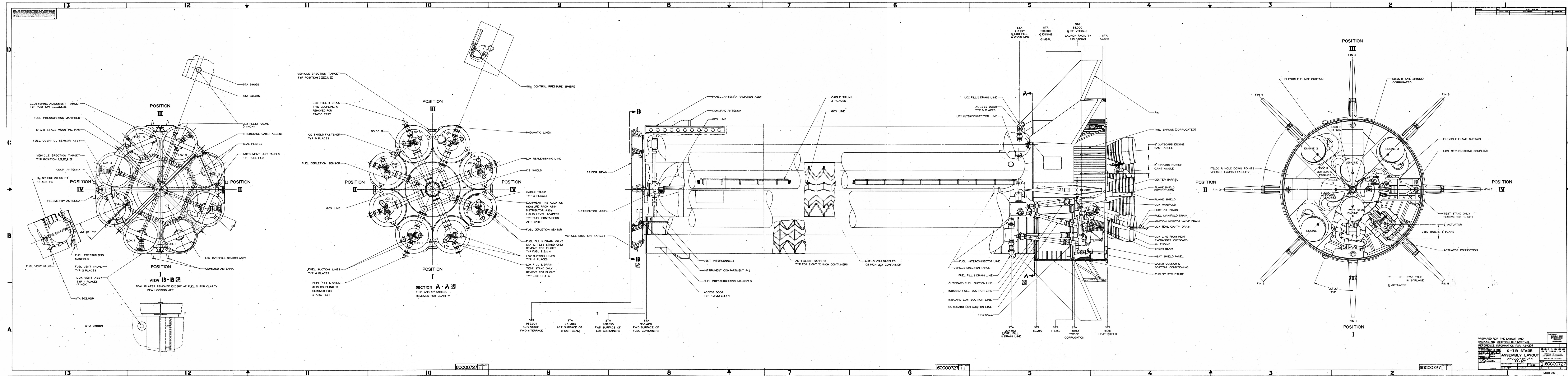

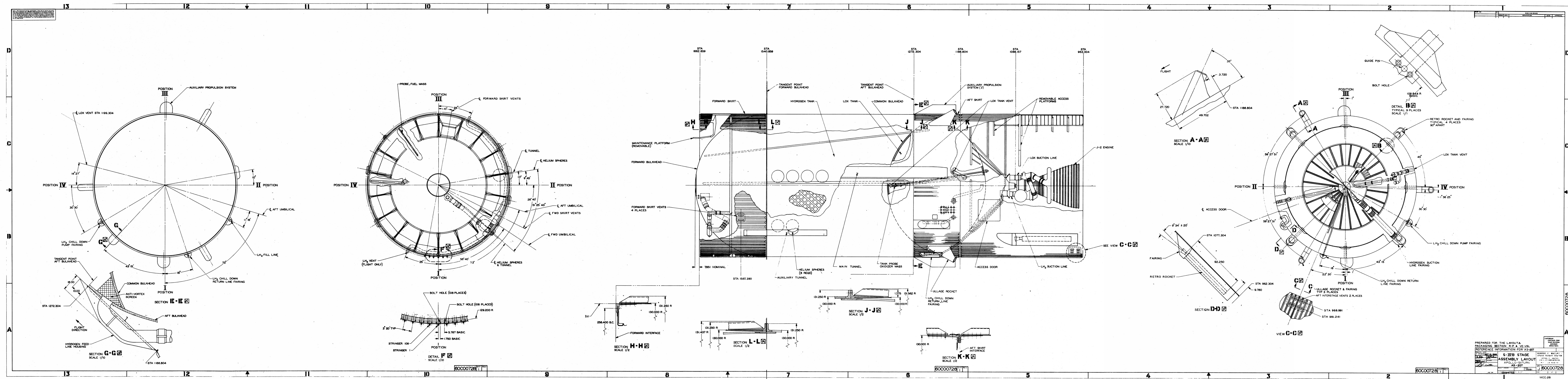

PREPARED FOR THE LAYOUT		CHIEFER CODE	
PACKAGING SECTION R-P & VE-VL		SPACE DIVISION	
REFERENCE INFORMATION FOR AS-207		MICRODOT	
		OPERATIONAL	
SPECIAL CITY DRAUGHTSMAN J. W. [Signature] DATE REVIEW [Signature] CHECKED [Signature]	S-IV-B STAGE ASSEMBLY LAYOUT APOLLO RETURN AS-207	GEORGE C. MACHIN SPACE FLIGHT CENTER STATION AND U.S. COMMISSIONER [Signature]	1 2 3 4 5 6 7 8 9 10 11 12
REVISION DATE BY [Signature]	REVISION DATE BY [Signature]	160000728	1 2 3 4 5 6 7 8 9 10 11 12
MOD 281 [Signature]	MOD 281 [Signature]	MOD 281 [Signature]	MOD 281 [Signature]

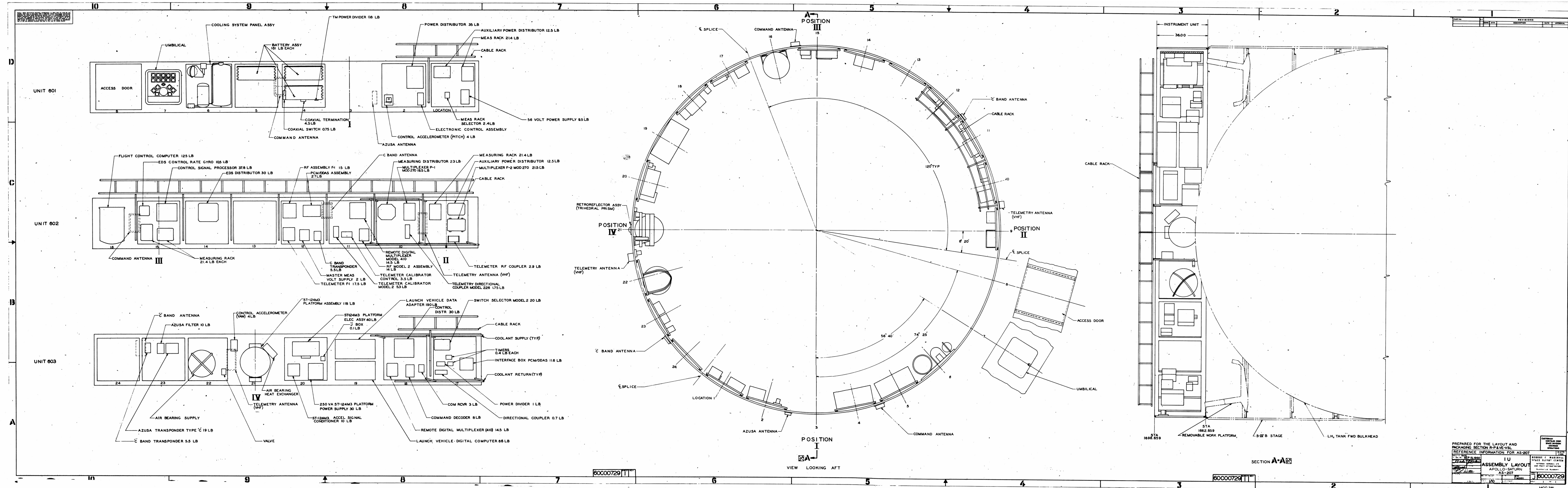

PREPARED FOR THE LAYOUT AND
PACKAGING SECTION R-PAVE-VSL
REFERENCE INFORMATION FOR AS-207
DATE: 10 SEP 66
BY: [Signature]
CHECKED: [Signature]
APPROVED: [Signature]
MOD 281

SECTION A-A

60000729

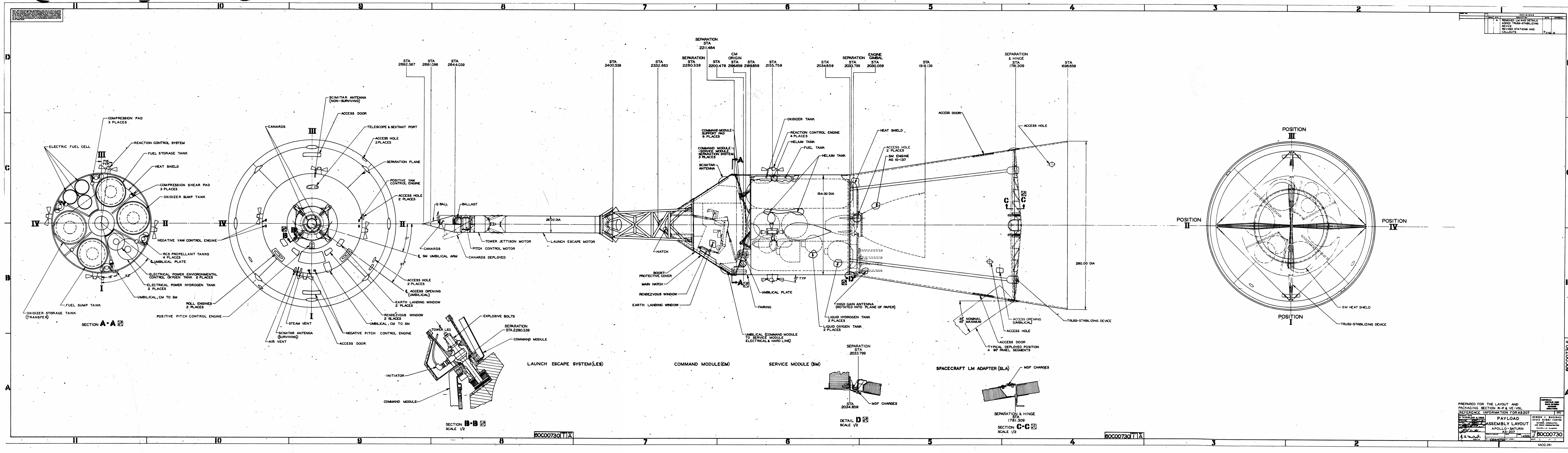

REVISIONS		DATE	BY	APPROVED
1	REVISED	10/1/68	J. L. HARRIS	J. L. HARRIS
2	REVISED	10/1/68	J. L. HARRIS	J. L. HARRIS
3	REVISED	10/1/68	J. L. HARRIS	J. L. HARRIS
4	REVISED	10/1/68	J. L. HARRIS	J. L. HARRIS
5	REVISED	10/1/68	J. L. HARRIS	J. L. HARRIS
6	REVISED	10/1/68	J. L. HARRIS	J. L. HARRIS
7	REVISED	10/1/68	J. L. HARRIS	J. L. HARRIS
8	REVISED	10/1/68	J. L. HARRIS	J. L. HARRIS
9	REVISED	10/1/68	J. L. HARRIS	J. L. HARRIS
10	REVISED	10/1/68	J. L. HARRIS	J. L. HARRIS

PREPARED FOR THE LAYOUT AND PACKAGING SECTION R-P & VE-VOL

REFERENCE INFORMATION FOR AS207

ASSEMBLY LAYOUT

APOLLO-SATURN

SCALE 1/2

60C00730

MOD 281

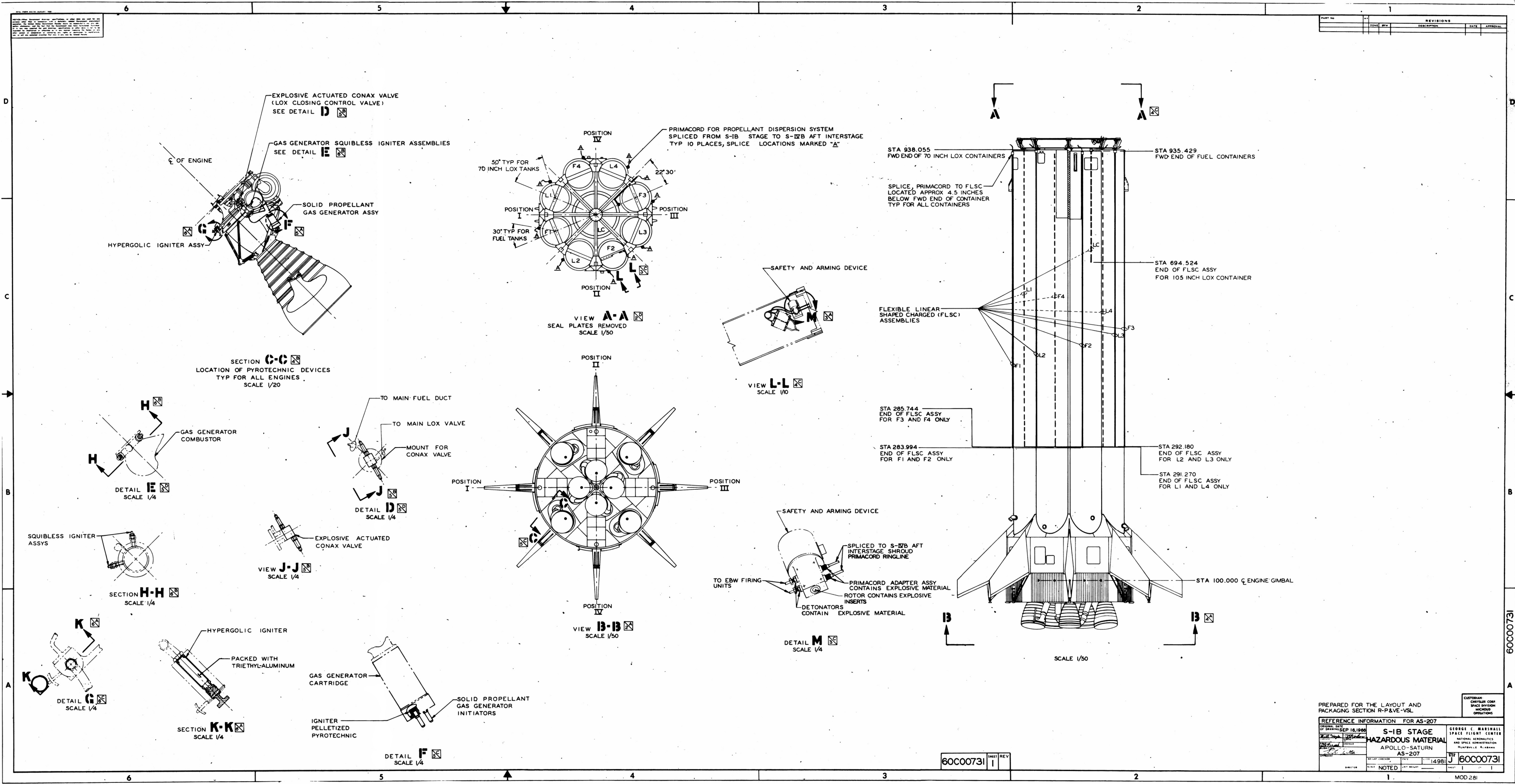

PREPARED FOR THE LAYOUT AND PACKAGING SECTION R-P&VE-VSL		CUSTOMER: CHRYSLER CORP SPACE DIVISION MICROCOR OPERATIONS	
REFERENCE INFORMATION FOR AS-207		S-IB STAGE HAZARDOUS MATERIAL APOLLO-SATURN AS-207	
DATE: SEP 16, 1966	BY: J. L. LITTLE	DATE: SEP 16, 1966	BY: J. L. LITTLE
REVISIONS	DESCRIPTION	DATE	APPROVAL
1	NOTED	1498	60C00731
MOD 281			

60C00731 SHEET 1 REV 1

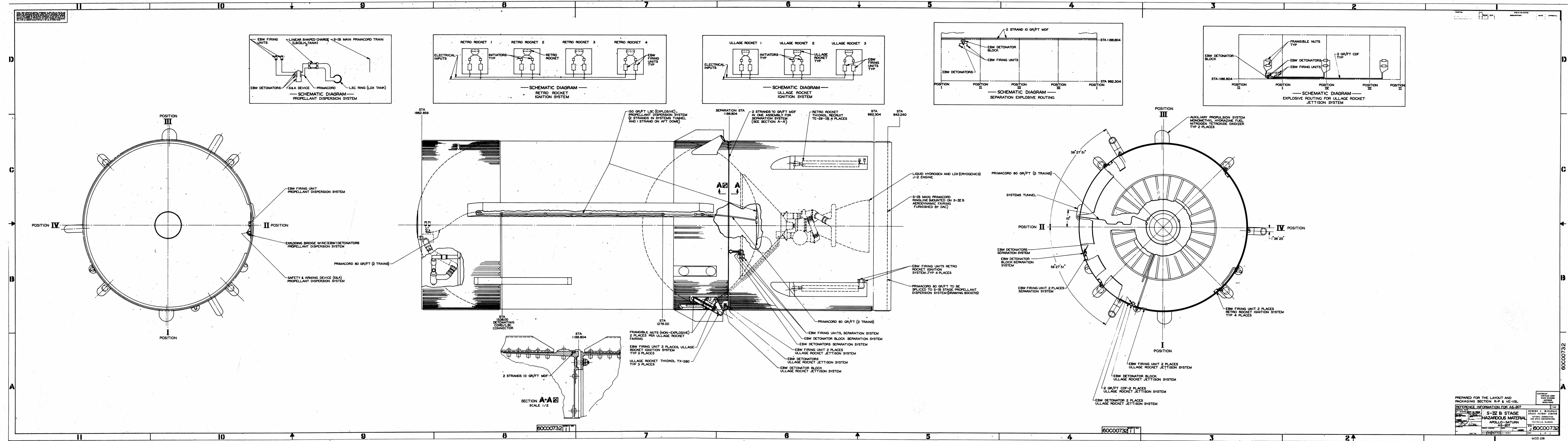

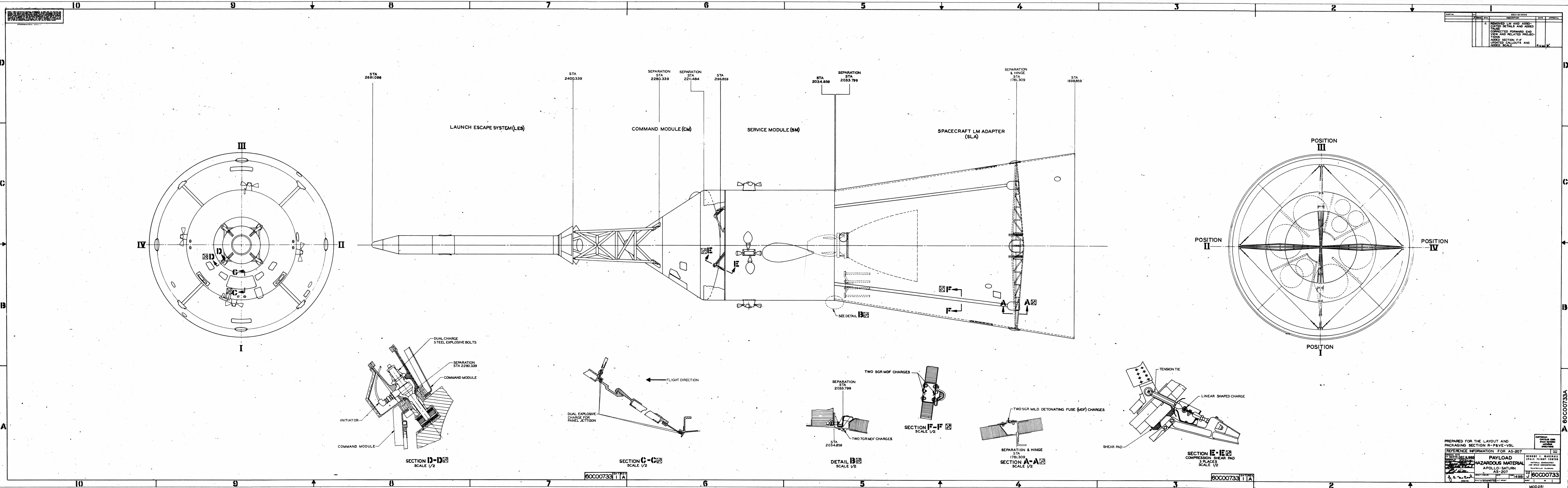

REVISIONS			
NO.	DATE	DESCRIPTION	BY
1		REMOVED LM AND ASSOCIATED DETAILS AND ADDED CORRECTED FORWARD END VIEW AND RELATED PROJECTIONS	
2		ADDED SECTION E-E	
3		UPDATED CALLOUTS AND ADDED SCALE	

PREPARED FOR THE LAYOUT AND PACKAGING SECTION R-PAVE-VSL			
REFERENCE INFORMATION FOR AS-207			
DATE: DEC 8, 1968	BY: [Signature]	APPROVED: [Signature]	MOD 281
HAZARDOUS MATERIAL		APOLLO-SATURN	
AS-207		60C00733	

DISTRIBUTION LIST

NASA - MSFC

E-P, Mr. Abbott
MS-G, Mr. Chandler
MS-GM, Mr. Rives
I-I/IB-MGR, Mr. Chevaillier
I-I/IB-E, Mr. Germany
I-I/IB-E, Mr. Cantrell
I-I/IB-E, Mr. Dohm
I-I/IB-E, Mr. Gallaway
I-I/IB-G, Mr. Dunlap
I-I/IB-U, Mr. Simmons
I-MO-MGR, Dr. Speer
I-RM, Mr. Bullington
R-AS-VO, Mr. D. Cramblet
R-OM-V, Mr. McCrary
R-AERO-A, Mr. Dahm
R-AERO-ADE, Mr. Andrews
R-AERO-ADV, Mr. Dunn
R-AERO-AEM, Mr. Love
R-AERO-D, Mr. Verderaime
R-AERO-F, Mr. Lindberg
R-AERO-P, Mr. Teague
R-AERO-P, Mr. McNair
R-ASTR-A, Mr. Digesu
R-ASTR-EA, Mr. Smith
R-ASTR-F, Mr. Hosenthien
R-ASTR-IE, Mr. Cox/Banks
R-ASTR-IM, Mr. Paludan
R-ASTR-IR, Mr. Barr
R-ASTR-NDF, Mr. Garrett
R-ASTR-NG, Mr. Seltzer
R-QUAL-A, Mr. Henritze
R-QUAL-OE, Mrs. Richardson
R-P&VE-VSL, Mr. Strider (12)

R-QUAL-P, Mr. Hall
R-TEST-C, Mr. Grafton
R-TEST-BD, Mr. Chumley
R-TEST-S, Mr. Driscoll
R-P&VE-X/KSC, Mr. Phillips
R-P&VE-XJ/SACTO, Mr. Sheridan
R-P&VE-XB, Mr. Rothe
R-P&VE-XC, Mr. Lawson
R-P&VE-XJ, Mr. Griner
R-P&VE-XK, Mr. Boone
R-P&VE-AB, Mr. Kromis
R-P&VE-AB, Mr. Laue
R-P&VE-PA, Mr. Thompson
R-P&VE-PE, Mr. Holmes
R-P&VE-PAS, Mr. Long
R-P&VE-FM, Mr. Fuhrmann
R-P&VE-FMP, Mr. Barnes
R-P&VE-PPF, Mr. Askew
R-P&VE-PTF, Mr. Platt
R-P&VE-PPS, Mr. Eilermann
R-P&VE-S, Mr. Verble
R-P&VE-SAE, Mr. Walters
R-P&VE-SL, Mr. Showers
R-P&VE-SS, Mr. Frederick
R-P&VE-SVR, Mrs. Mowell
R-P&VE-VAW, Mr. Scott
R-P&VE-VN, Mr. Beck
R-P&VE-VN, Mr. Owens
R-P&VE-VOU, Mr. Jankowski
R-P&VE-VOO, Mr. Balch
R-P&VE-VOI, Mr. Sells
R-P&VE-X/CCSD, Mr. Misner (2)

NASA - MSC

R-1/MSC (Houston), Mr. Davidson

NASA - KSC

EDV-15, Mr. Moore
EDV-15, Mr. Herold
EDV-17, Mr. Batson
EDV-18, Mr. B. Nelson
EDV-22, Mr. A. Carraway
EDV-29, Mr. J. Feusner
EDV-295, Mr. C. Stewart
INS-4, Mr. Collins
INS-4, Mr. Payne
JA-10, Mr. J. Devault
JB-10, Mr. M. Chambers
JB-20, Mr. W. O. Chandler
JB-20, Mr. F. Bryan
JB-30, Mr. C. A. Whiteside

JC-00, Mr. M. D. Edwards
JC-00, Mr. W. R. Dietz
JC-00, Mr. S. S. Tucker
JC-11, Mr. J. S. Bizzell
JC-12, Mr. L. S. Blanchard
JC-20, Mr. J. J. Fitzgerald
JC-10, Mr. D. C. McMath
JD-00, Mr. L. Fannin
MC, Mr. J. Claybourne
MD, Mr. Poppel
ME, Mr. J. White
MH, Mr. C. Wasileski
MJ, Mr. G. Williams
SOP-1, Mr. Gorman

Mr. Jerry Reich Dept. 5450
Lockheed Missiles and Space
4800 Bradford Drive
Huntsville, Alabama

CCSD - MICHOU

M. T. Kirkenmeier
R. L. Wiltse
E. J. Doffer
C. C. Gage
D. E. Gero
D. N. Buell
C. E. Tharratt
W. R. Baldwin
R. Ross
R. A. Walters
H. B. Christiansen
T. R. Cotter
G. Timm
E. M. Wilson
B. B. Bender
T. H. Sandercock
B. A. Tansil
W. G. Juntunen
C. E. Thomas
B. F. Elam
L. F. Smith
M. J. Seals
R. W. Fullerton
W. W. Newgeon
C. Gordon
D. J. Sharp

Vehicle Systems Integration
Systems Engineering Branch
Reliability Engineering Branch
Prop. & Veh. Engineering Branch
Electrical Engineering Branch
Advanced Engineering Branch
Advanced Engineering Branch
Advanced Engineering Branch
Aero-Space Physics Branch
Systems Stage Section
Systems Stage Section
Vehicle Engineering Section
Documentation & Drafting Section
Inspection Services Section
Manufacturing Engineering Branch
Production Engineering Manufacturing
Operation Plan. & Std's. Engineering
Operation Plan. & Std's. Engineering
Electrical Systems Section
Aeroballistics Engineering Section
Systems Integration Section
Systems Integration Section
Systems Integration Section
Systems Test Operation
Systems Test Operation
Vehicle Engineering Section

CCSD-FLORIDA OPERATIONS

W. M. McCaughlin
P. M. Daniel
B. R. Bigham
M. T. Fleming
L. H. Yount
P. F. Fahey
J. E. Call
G. D. Baker
G. A. Greathouse (5)
J. Fields
W. I. Jeffords
J. W. Broadbent
W. O. Brown
W. F. Koch
F. A. Donovan
M. J. Peacock
J. H. Starkey
W. E. Dempster
E. E. Chapple
G. L. Christen
G. Salvador (3)

Launch Equipment Group
Launch Equipment Group
Launch Equipment Group
Launch System Engineering Group
Systems Launch Branch
Launch Engineering Branch
Test Operations
Launch Equipment Engineering Section
Quality Assurance
Mechanical Propulsion Section
Configuration Control Unit
Instrumentation & RF Section
Electrical & Flight Controls Section
Program Office
Design & Drafting Group
Test Operations
Test Operations
Launch Systems Engineering Group
Propellants Systems Group
Technical Staff
Prop. & Vehicle Mechanical Group

CCSD - FLORIDA OPERATIONS (Con't.)

D. W. Kelley	Airborne Networks Group
G. F. Anderson	Systems Studies Unit
J. F. Collins	Mechanical & Swing Arms Unit
D. T. Norton	Pneumatics Unit
J. L. Hoffman	Pneumatics Unit
A. M. Richard	Configuration Control Office
E. R. Dziadon	Launch Equipment Group
N. J. Goodsell	Launch Equipment Group
A. W. Schevling	Launcher/Structural Unit
J. O. Weldon	Systems Analysis Unit

CCSD-HUNTSVILLE OPERATIONS

J. D. Clifford	Engineering
H. Bader	Structures & Mechanics Engineering
W. C. Ragsdale	Engineering Communications Dept.
W. M. Cannizzo	Prop. & Mech. Branch
G. Martin	Structures Branch
W. J. Lambert	Ground Support Equipment Group
W. S. Ray	Engineering Communications Branch
J. A. Drummond	Structures & Mechanics Engineering
P. E. Beck	Mechanical Support Equipment Branch

SATURN IB VEHICLE SYSTEMS INFORMATION DRAWINGS

DRAWING INDEX

DRAWING TITLES	201	202	203	204	205	206	207	208	209	210	211	212
APOLLO-SATURN VEHICLE CONFIGURATION	60C00601	60C00621 (60C00621)	60C00641	60C00661 (60C00661)	60C00681 (60C00681)	60C00701	60C00721	60C00741	60C00761	60C00781	60C00801 (60C00801)	60C00821 (60C00821)
APOLLO-SATURN VEHICLE INBOARD PROFILE	60C00602	60C00622 (60C00622)	60C00642	60C00662 (60C00662)	60C00682 (60C00682)	60C00702	60C00722	60C00742	60C00762	60C00782	60C00802 (60C00802)	60C00822 (60C00822)
APOLLO-SATURN VEHICLE TO G.S.E. INFORMATION	60C00603	60C00623 (60C00623)	60C00643	60C00663 (60C00663)	60C00683 (60C00683)	60C00703	60C00723	60C00743	60C00763	60C00783	60C00803 (60C00803)	60C00823 (60C00823)
APOLLO-SATURN VEHICLE ACCESS PROVISIONS	60C00604	60C00624 (60C00624)	60C00644	60C00664 (60C00664)	60C00684 (60C00684)	60C00704	60C00724	60C00744	60C00764	60C00784	60C00804 (60C00804)	60C00824 (60C00824)
APOLLO-SATURN VEHICLE ANTENNA ARRANGEMENTS	60C00605	60C00625 (60C00625)	60C00645	60C00665 (60C00665)	60C00685 (60C00685)	60C00705	60C00725	60C00745	60C00765	60C00785	60C00805 (60C00805)	60C00825 (60C00825)
APOLLO-SATURN VEHICLE HANDLING & TRANS	60C00606	60C00626 (60C00626)	60C00646	60C00666 (60C00666)	60C00686 (60C00686)	60C00706	60C00726	60C00746	60C00766	60C00786	60C00806 (60C00806)	60C00826 (60C00826)
S-IB STAGE ASSEMBLY LAYOUT APOLLO-SATURN	60C00607	60C00627 (60C00627)	60C00647	60C00667 (60C00667)	60C00687 (60C00687)	60C00707	60C00727	60C00747	60C00767	60C00787	60C00807 (60C00807)	60C00827 (60C00827)
S-IV B STAGE ASSEMBLY LAYOUT APOLLO-SATURN	60C00608	60C00628 (60C00628)	60C00648	60C00668 (60C00668)	60C00688 (60C00688)	60C00708	60C00728	60C00748	60C00768	60C00788	60C00808 (60C00808)	60C00828 (60C00828)
ASSEMBLY-LAYOUT APOLLO-SATURN	60C00609	60C00629 (60C00629)	60C00649	60C00669 (60C00669)	60C00689 (60C00689)	60C00709	60C00729	60C00749	60C00769	60C00789	60C00809 (60C00809)	60C00829 (60C00829)
PAYLOAD ASSEMBLY LAYOUT APOLLO-SATURN	60C00610	60C00630 (60C00630)	60C00650	60C00670 (60C00670)	60C00690 (60C00690)	60C00710	60C00730	60C00750	60C00770	60C00790	60C00810 (60C00810)	60C00830 (60C00830)
S-IB STAGE HAZARDOUS MATERIAL APOLLO-SATURN	60C00611	60C00631 (60C00631)	60C00651	60C00671 (60C00671)	60C00691 (60C00691)	60C00711	60C00731	60C00751	60C00771	60C00791	60C00811 (60C00811)	60C00831 (60C00831)
S-IV B STAGE HAZARDOUS MATERIAL APOLLO-SATURN	60C00612	60C00632 (60C00632)	60C00652	60C00672 (60C00672)	60C00692 (60C00692)	60C00712	60C00732	60C00752	60C00772	60C00792	60C00812 (60C00812)	60C00832 (60C00832)
PAYLOAD HAZARDOUS MATERIAL APOLLO-SATURN	60C00613	60C00633 (60C00633)	N/A (60C00653)	60C00673 (60C00673)	60C00693 (60C00693)	60C00713	60C00733	60C00753	60C00773	60C00793	60C00813 (60C00813)	60C00833 (60C00833)

NOTES:

I DRAWING NUMBERS SHOWN IN PARENTHESIS ARE RESERVED FOR USE AS REQUIRED

FEB 14, 1966
APR 15, 1966
MAY 23, 1966
JULY 25, 1966