

ENGINEERING DEPARTMENT
**SYSTEMS ENGINEERING
BRANCH**

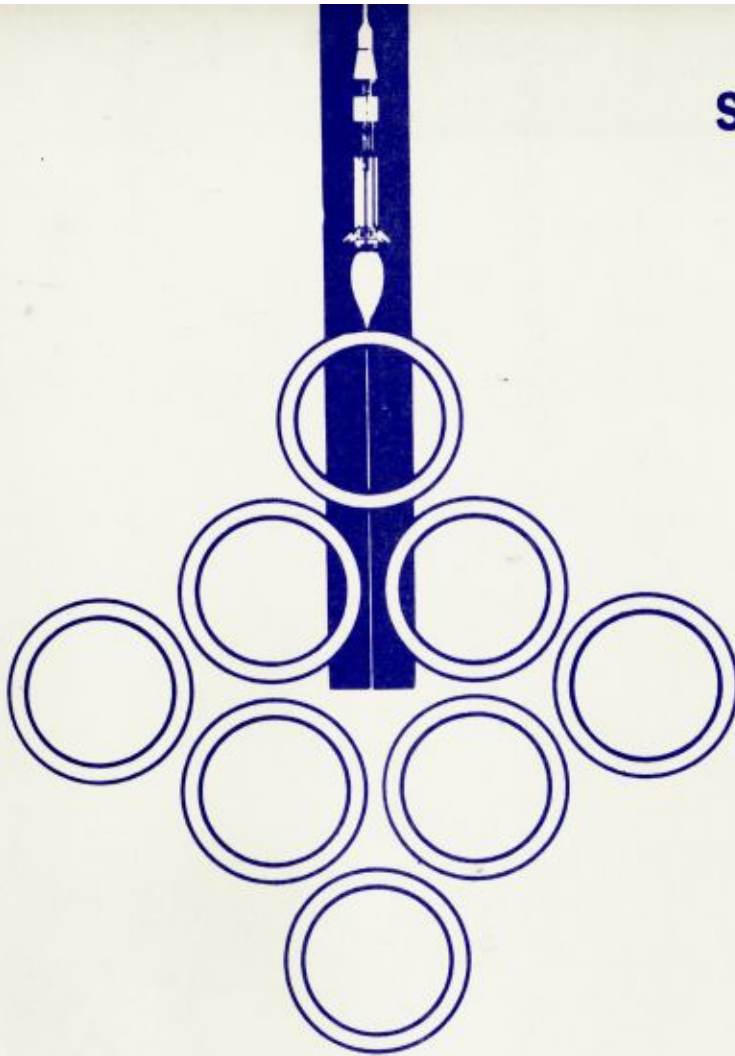

**APOLLO-SATURN AS-207
VEHICLE SYSTEMS INFORMATION DRAWINGS**

**PREPARED BY: SYSTEMS INTEGRATION ENGINEERING
[HTTP://HEROICRELICS.ORG](http://heroicrelics.org)**

SPACE DIVISION  **CHRYSLER
CORPORATION**

FOREWORD

The Vehicle Systems Information Drawings (VSID's) are produced for the Layout and Packaging Section, VSL, of the P&VE Laboratory, MSFC, by the Systems Engineering Branch, Chrysler Corporation Space Division under contract NAS 8-4016.

The purpose of the VSID's is to provide advanced reference information on the configuration and layout of each Saturn IB launch vehicle and payload. They are intended for use as an advanced vehicle configuration guideline throughout NASA and contractor organizations participating in the Saturn IB Program.

The drawings (1) assimilate new design information for future mission studies, analyses and evaluations, (2) provide a configuration baseline for the development of other special purpose vehicle drawings and operational data, and (3) can be used to assist in the coordination of design and manufacturing planning, transportation and handling planning, erection and test planning and facilities and services planning.

The drawings presented in this issue will be updated by drawing revision periodically as required to present current vehicle configuration. Drawing revisions will be issued to distribution for incorporation by the users.

TABLE OF CONTENTS

VEHICLE SYSTEMS INFORMATION DRAWINGS

DRAWING NUMBERS	TITLES
60C00721 Rev. A	Apollo-Saturn Vehicle Configuration
60C00722 Rev. A	Apollo-Saturn Vehicle Inboard Profile
60C00723 Rev. A	Apollo-Saturn Vehicle to GSE Information
60C00724 Rev. A	Apollo-Saturn Vehicle Access Provisions
60C00725 Rev. A	Apollo-Saturn Vehicle Antenna Arrangements
60C00726 Rev. A	Apollo-Saturn Vehicle Handling & Transportation
60C00727	S-IB Stage Assembly Layout, Apollo-Saturn
60C00728	S-IVB Stage Assembly Layout, Apollo-Saturn
60C00729	IU Assembly Layout, Apollo-Saturn
60C00730 Rev. A	Payload Assembly Layout, Apollo-Saturn
60C00731	S-IB Stage Hazardous Materials, Apollo-Saturn
60C00732	S-IVB Stage Hazardous Materials, Apollo-Saturn
60C00733 Rev. A	Payload Hazardous Materials, Apollo-Saturn

APPENDIX

DRAWING NUMBERS	TITLES
10M03604 Rev. F	Saturn IB Vehicles Nomenclature Chart
10M03681 Rev. H	Saturn IB Vehicles Information Drawing

DISTRIBUTION LIST

ORIGINAL ISSUE
16 NOV. 1966
EFFECTIVE AS-207

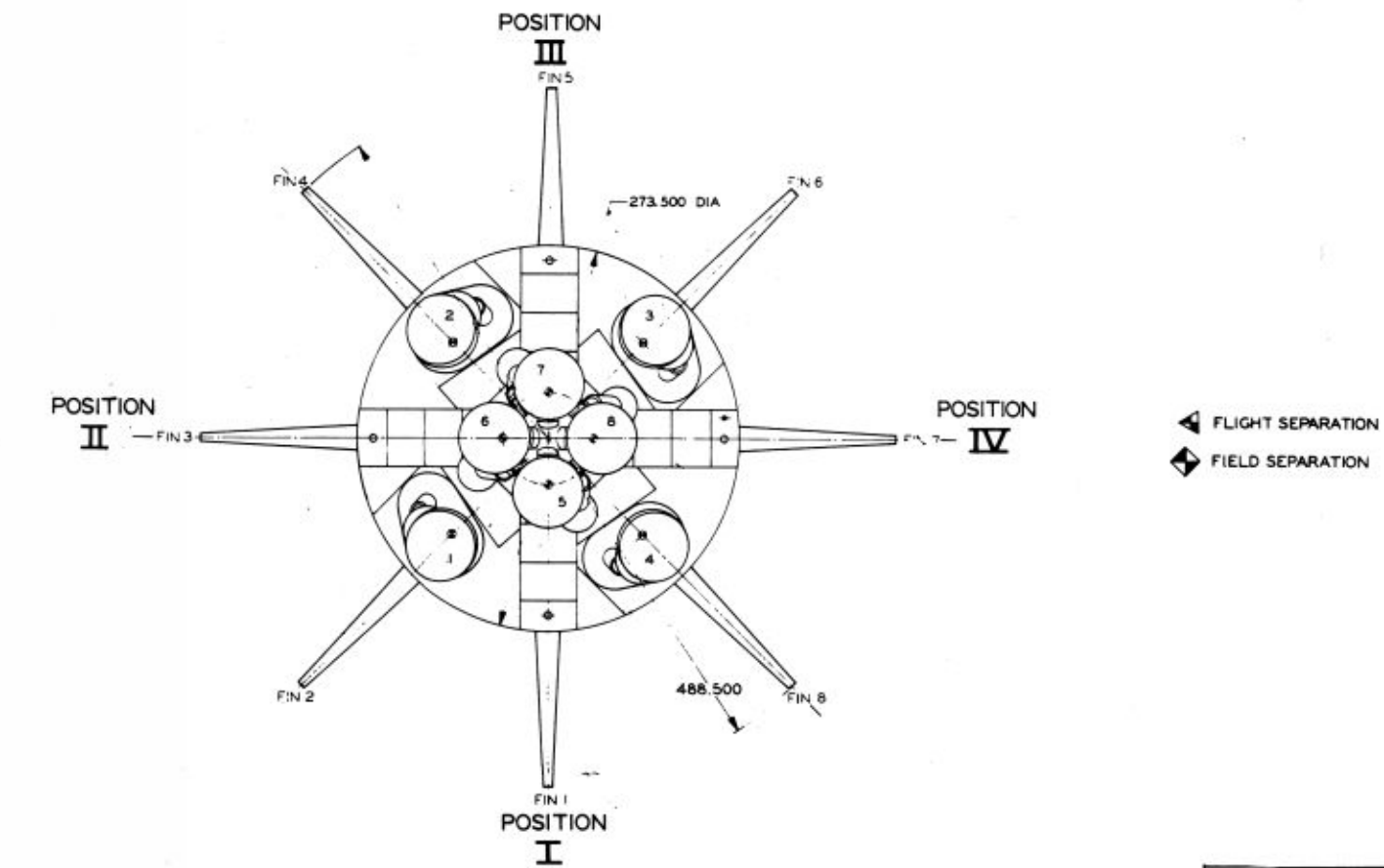
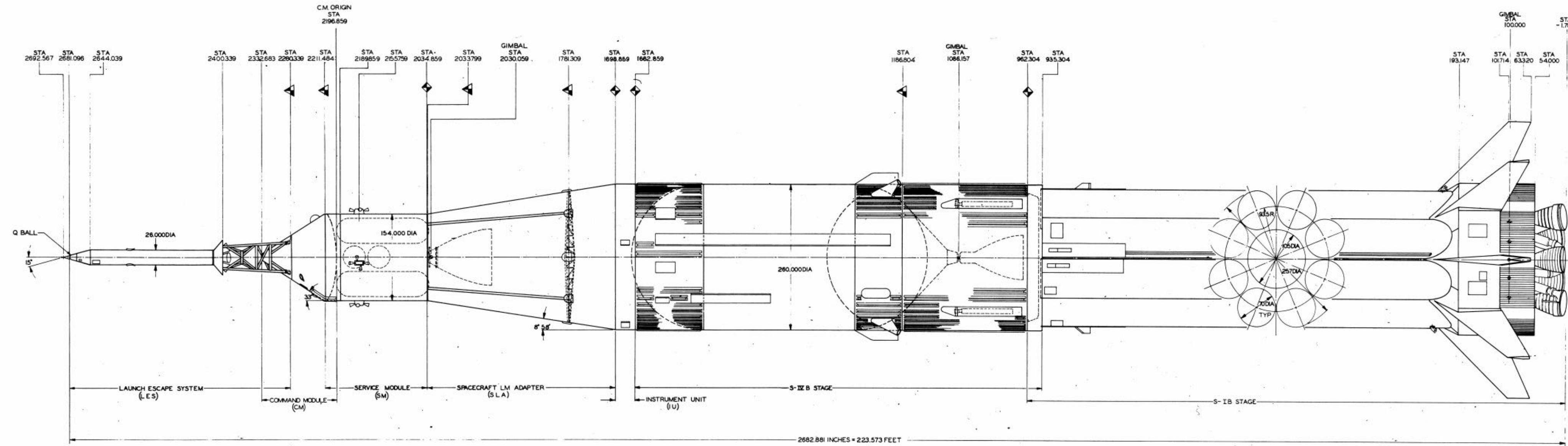

RELATED DRAWINGS	
NO.	TITLE
6000207	TITLES
6000207-1	VEHICLE CONFIGURATION
6000207-2	VEHICLE INBOARD PROFILE
6000207-3	VEHICLE TO GSE INFORMATION
6000207-4	VEHICLE ACCESS PROVISIONS
6000207-5	VEHICLE ANTENNA ARRANGEMENT
6000207-6	VEHICLE HANDLING & TRANS
6000207-7	S-IB STAGE ASSY LAYOUT
6000207-8	S-IB STAGE ASSY LAYOUT
6000207-9	IU ASSEMBLY LAYOUT
6000207-10	PAYLOAD ASSEMBLY LAYOUT
6000207-11	S-IB STAGE HAZARDOUS MATERIAL
6000207-12	S-IB STAGE HAZARDOUS MATERIAL
6000207-13	PAYLOAD HAZARDOUS MATERIAL

PREPARED FOR THE LAYOUT AND PACKAGING SECTION R-PIVE-VSL

REFERENCE INFORMATION FOR AS 207

APOLLO-SATURN VEHICLE CONFIGURATION	AS-207
6000207	6000207

MOD 28

6000721 I A

6000721 I A

6000721 A

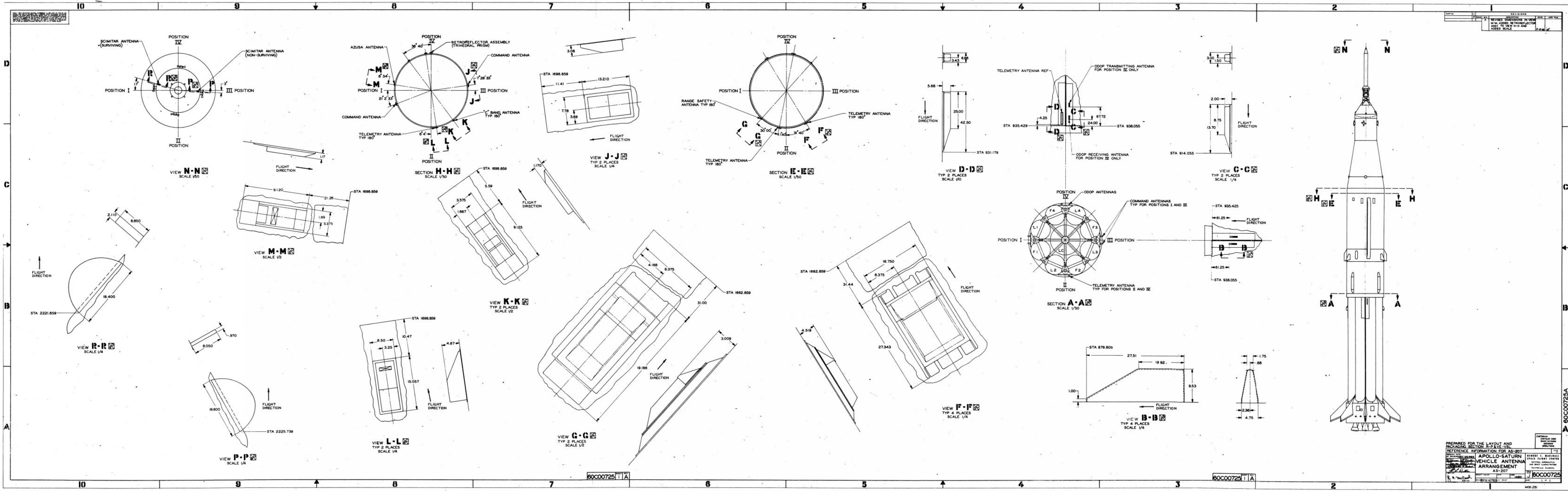

REVISED DIMENSIONS IN VIEW	DATE	BY
M-M, ADDED RETROREFLECTOR		
ADD TO VIEW M-M AND		
ADDED SCALE		

PREPARED FOR THE LAYOUT AND
 PACKAGING INFORMATION FOR AS-207
 REFERENCE INFORMATION FOR AS-207
 APOLLO-SATURN
 VEHICLE ANTENNA
 ARRANGEMENT
 AS-207
 1 OF 1
 BOC00725

60C00725A

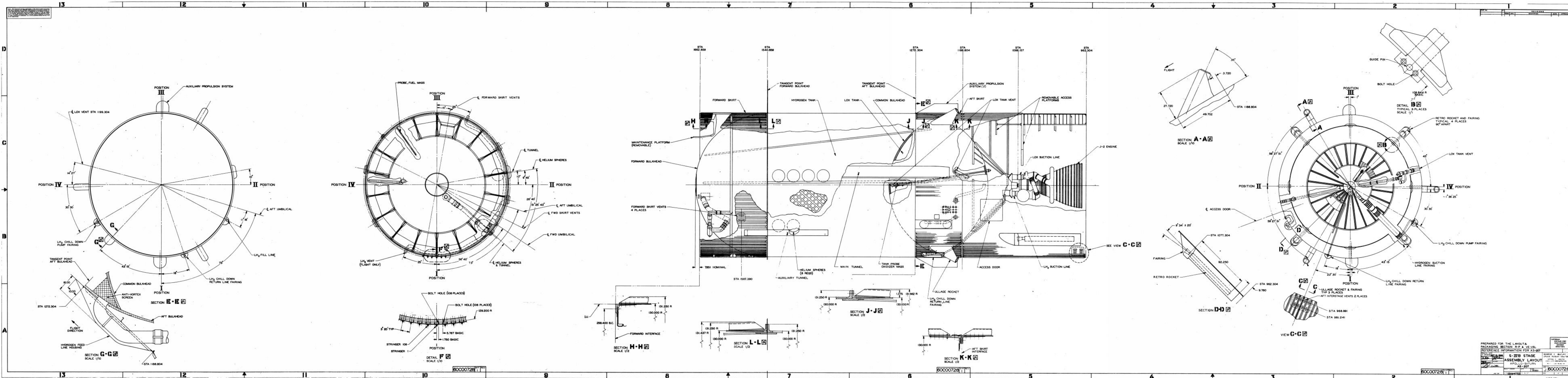

PREPARED FOR THE LAYOUT & PACKAGING SECTION R-P & VE-VSL
 REFERENCE INFORMATION FOR AS-207
 S-IBB STAGE
 ASSEMBLY LAYOUT
 APR 10 - SAT 1974
 AS-207
 60000728
 MOD 28

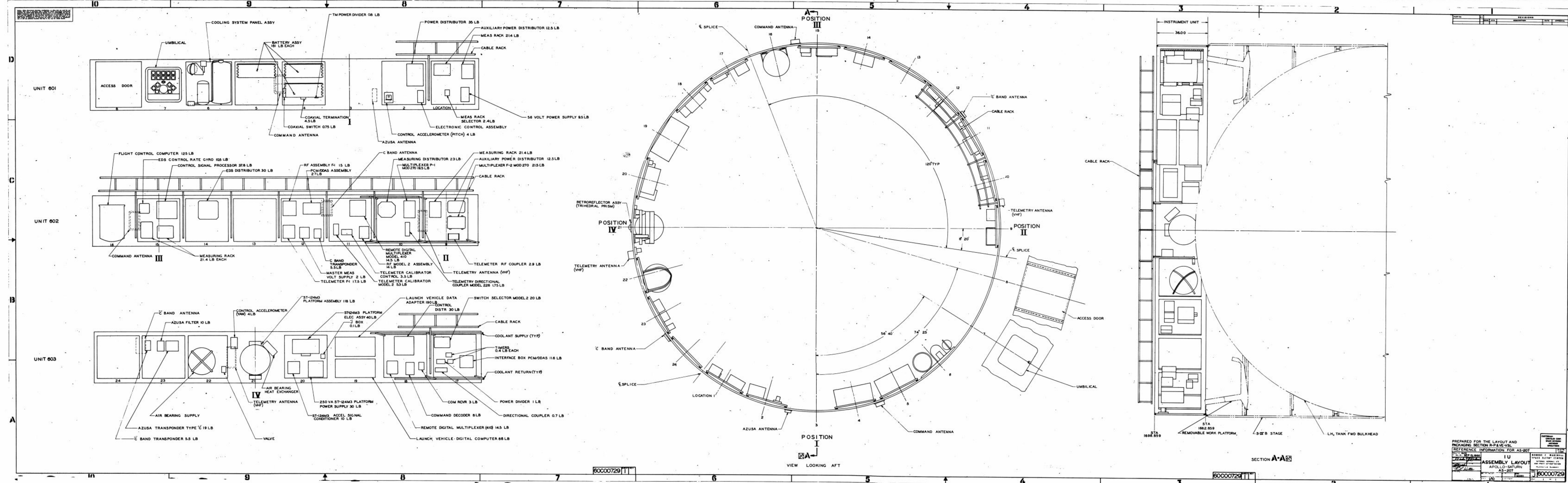

PREPARED FOR THE LAYOUT AND PACKAGING SECTION R-P-AVE-VSL
REFERENCE INFORMATION FOR AS-207

ASSEMBLY LAYOUT
APOLLO-SATURN
AS-207

6000729

MOD 281

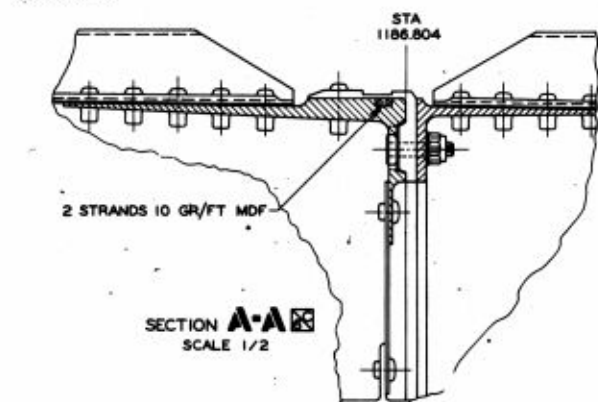
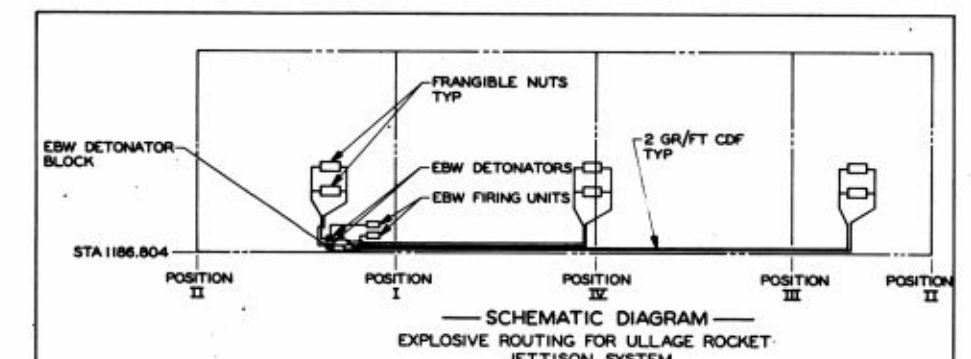
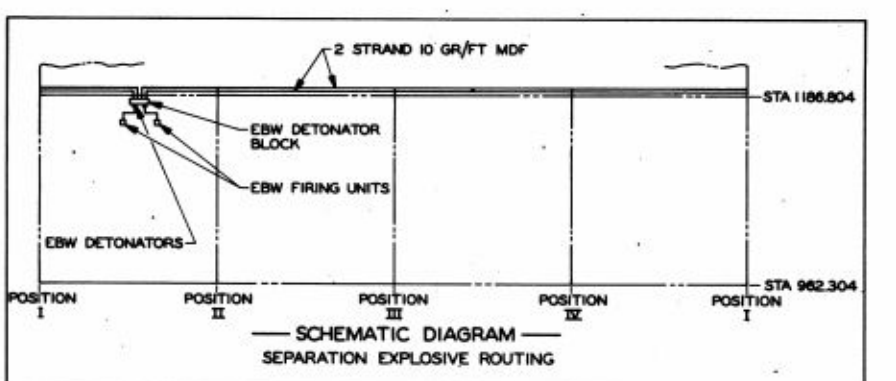
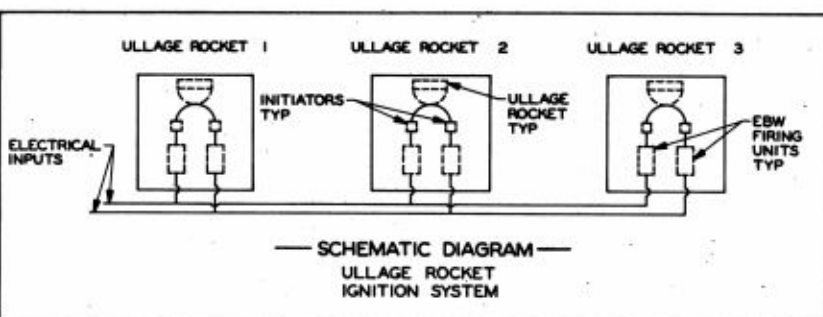
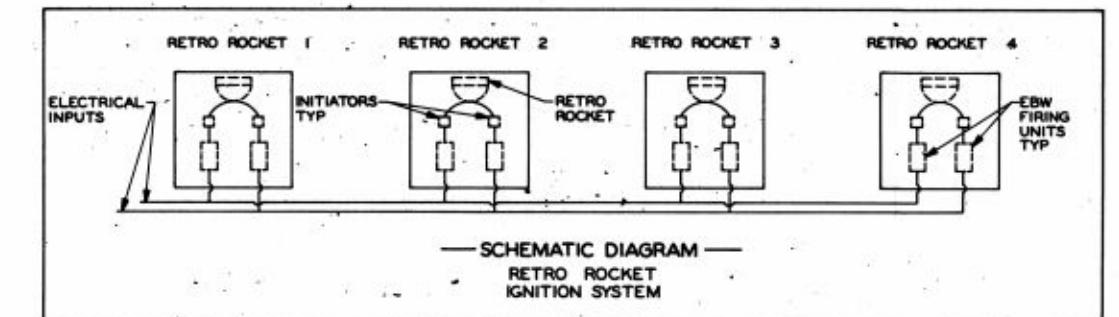
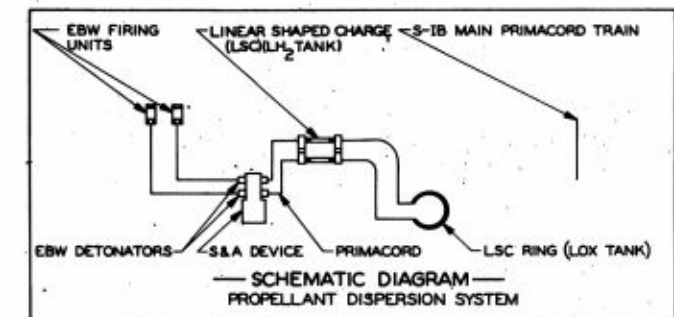
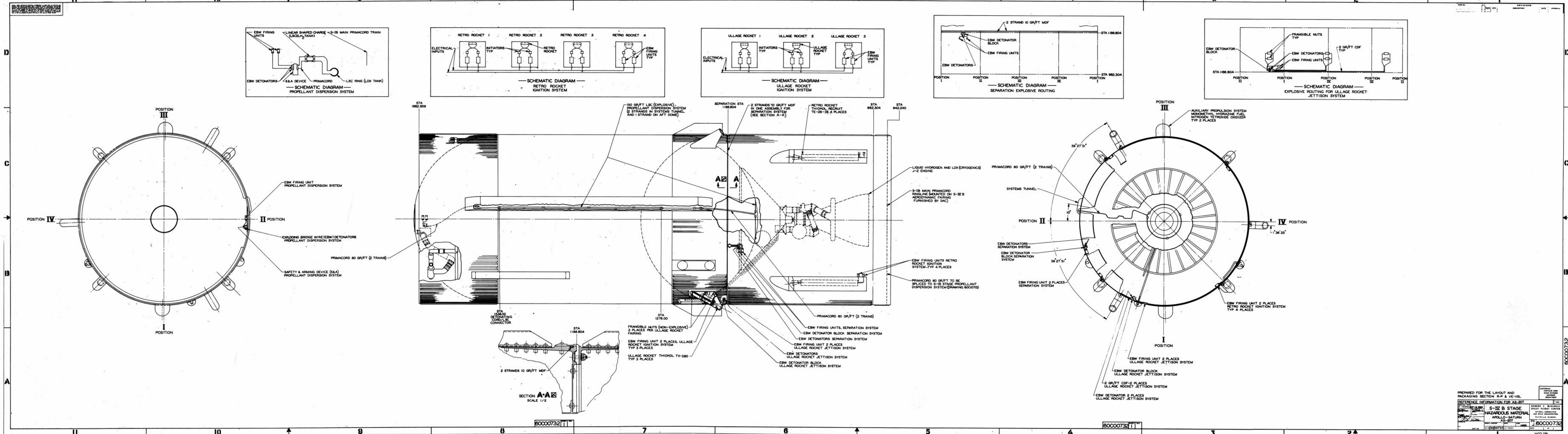

PREPARED FOR THE LAYOUT AND PACKAGING SECTION R-P & VE-VSL

REFERENCE INFORMATION FOR AS-207

S-IV B STAGE HAZARDOUS MATERIAL
 APOLLO-SATURN
 AS-207

60C00732

MOD 28

REV	DATE	DESCRIPTION	BY	CHKD
A		REMOVED LM AND ASSOCIATED DETAILS AND ADDED CORRECTED FORWARD END VIEW AND RELATED PROJECTIONS		
B		ADDED SECTION F-F		
C		UPDATED CALLOUTS AND ADDED SCALE		

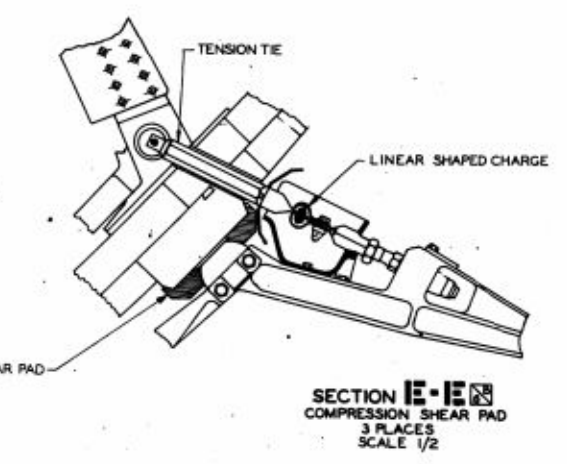
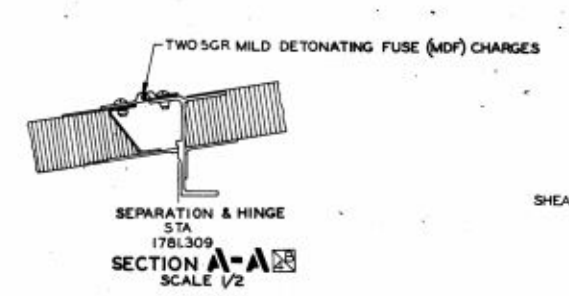
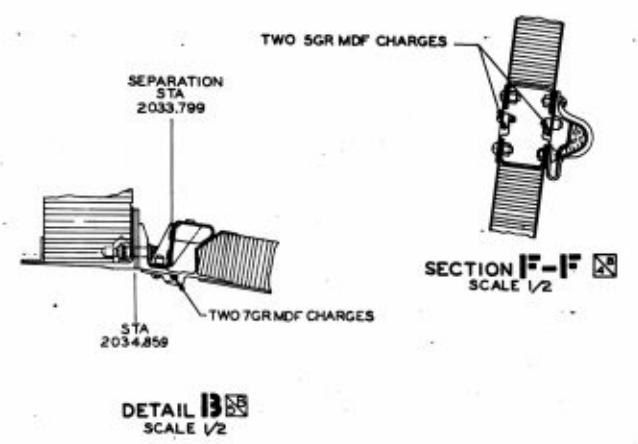
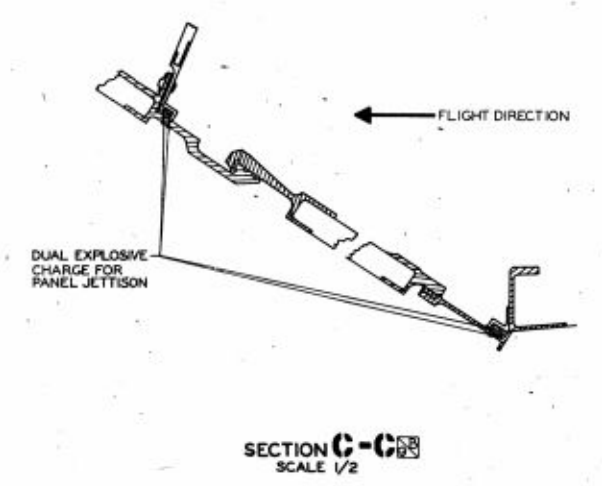
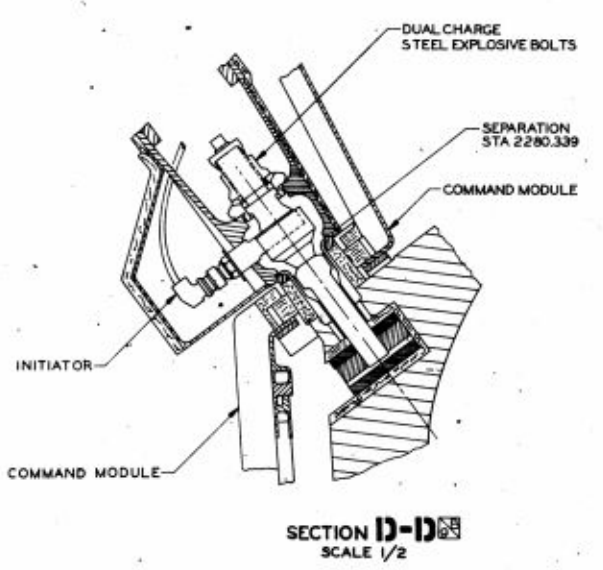
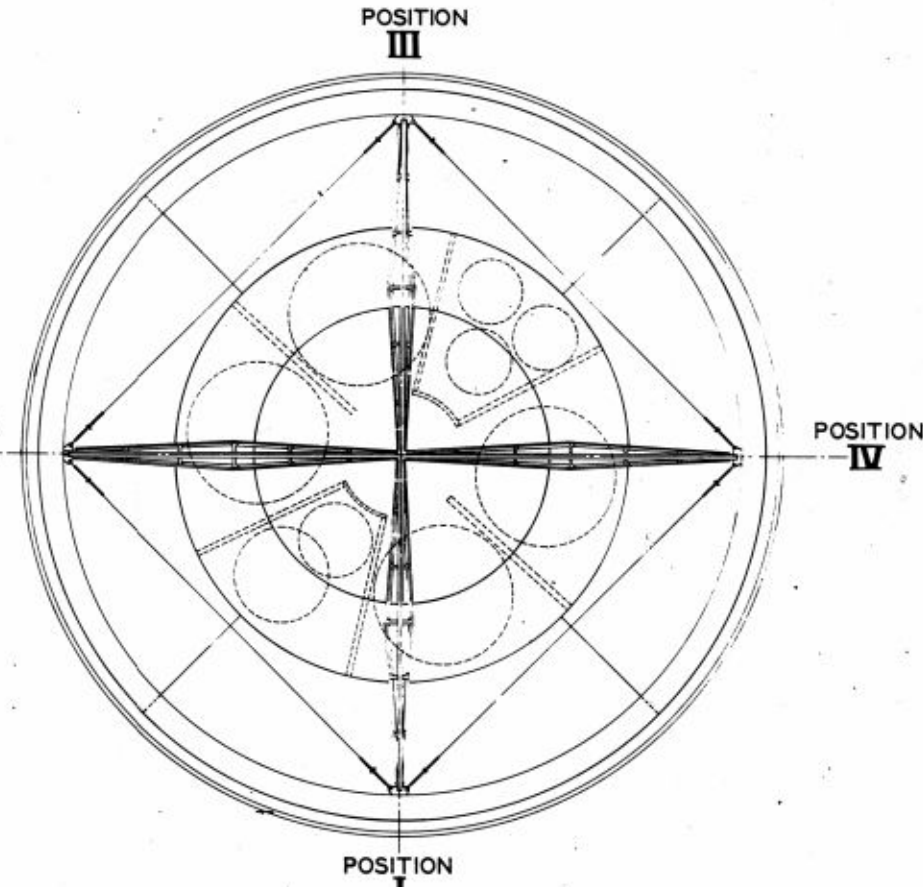
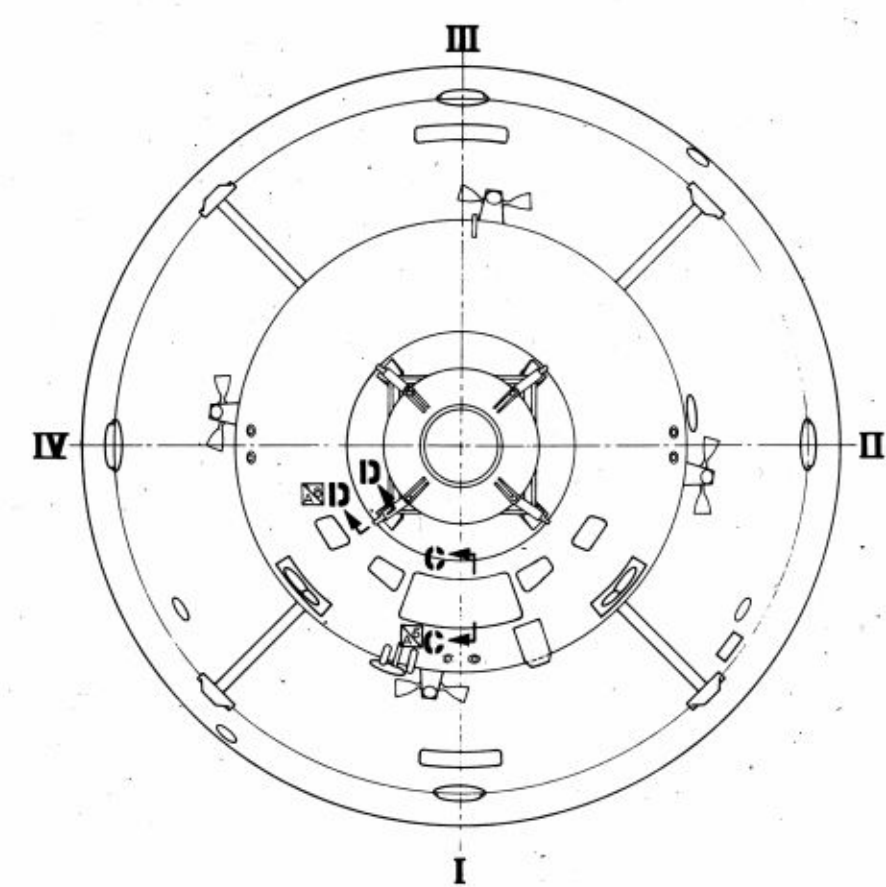
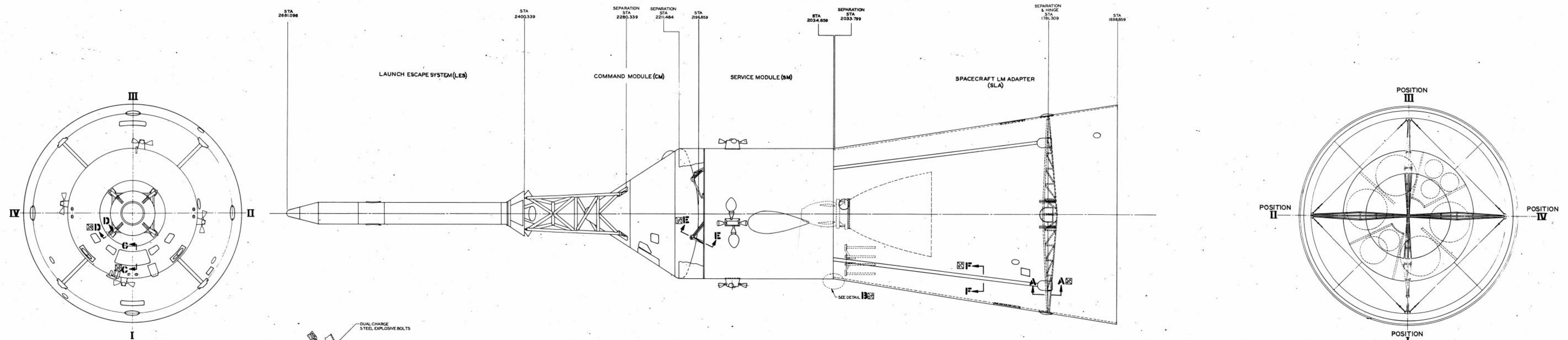

60C00733 1 A

60C00733 1 A

60C00733 1 A

PREPARED FOR THE LAYOUT AND PACKAGING SECTION R-PAVE-VSL
 REFERENCE INFORMATION FOR AS-207
 PAYLOAD
 APOLLO-SATURN
 AS-207
 HAZARDOUS MATERIAL
 14981
 60C00733
 MOD 281

60C00733A

SATURN IB VEHICLES

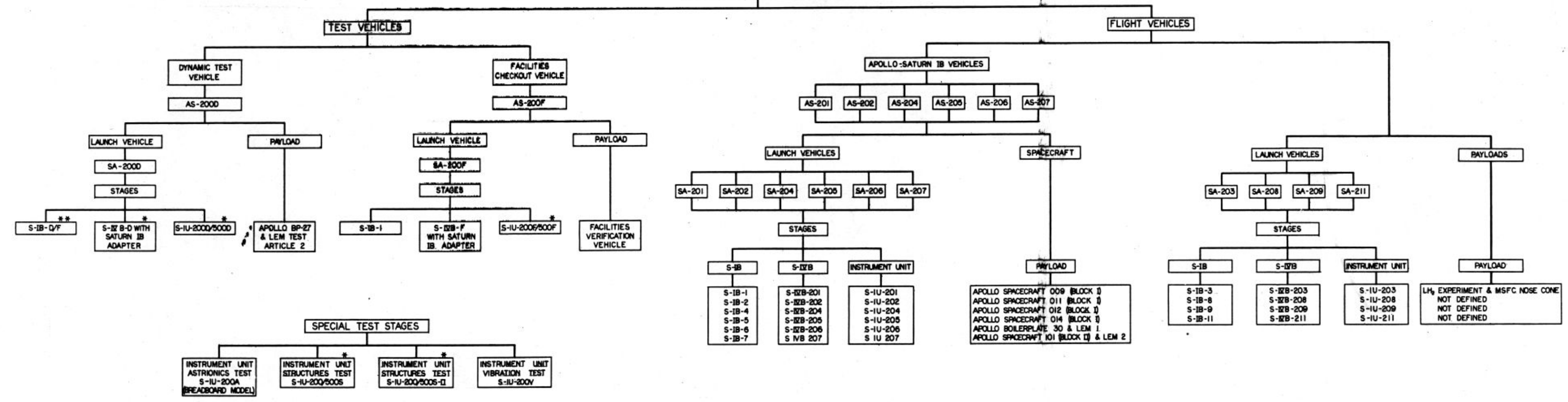

NOTE:
 VEHICLES SA-210 & SA-212 ARE SCHEDULED FOR THE SATURN IB CENTAUR PROGRAM
 * STAGE USED FOR BOTH SATURN IB & SATURN V TESTING
 ** CONVERTED SA-05 STAGE

Layout and Human Engineering Section
 R-PAVE-VOL

REV	DESCRIPTION	DATE	BY	CHKD
1	REVISED STATIONS ON SA-208			
2	ADDED PAYLOAD TO SA-208			
3	REVISED STATIONS ON AS-201			
4	REVISED STATIONS ON AS-202			
5	REVISED STATIONS ON AS-203			
6	REVISED STATIONS ON AS-204			
7	REVISED STATIONS ON AS-205			
8	REVISED STATIONS ON AS-206			
9	REVISED STATIONS ON AS-207			
10	REVISED STATIONS ON AS-208			
11	REVISED STATIONS ON AS-209			
12	REVISED STATIONS ON AS-210			
13	REVISED STATIONS ON AS-211			
14	REVISED STATIONS ON AS-212			

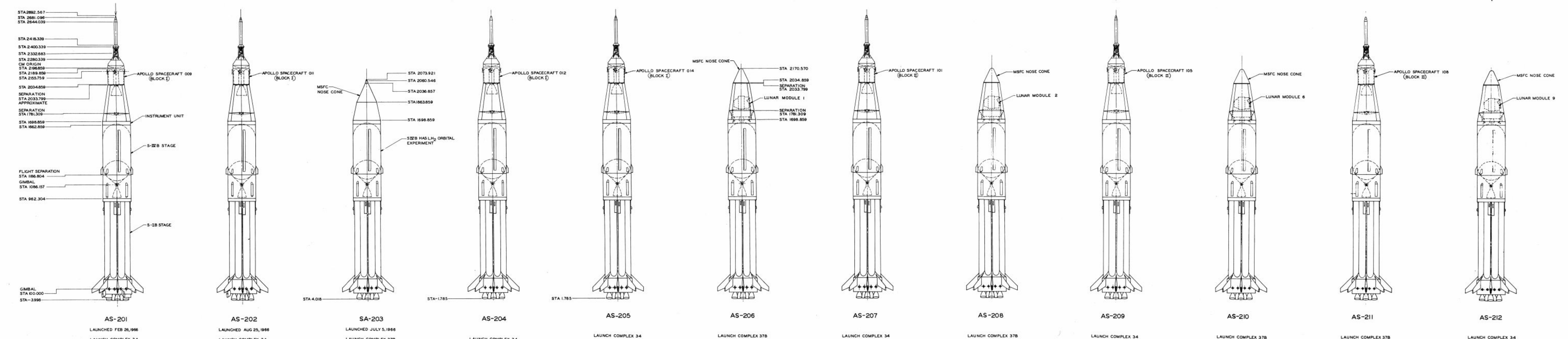

LAYOUT & PACKAGING SECTION R-P & VE-VSL	
DATE: 24.08.66	BY: STEVE C. FARWELL
INFO: INFORMATION DRAWING	SCALE: FULLY CENTER
SATURN IB	
VEHICLES	
NO: 10M03681	REV: 1

10M03681

10M03681

DISTRIBUTION LIST

NASA - MSFC

E-P, Mr. Abbott	R-QUAL-P, Mr. Hall
MS-G, Mr. Chandler	R-TEST-C, Mr. Grafton
MS-GM, Mr. Rives	R-TEST-BD, Mr. Chumley
I-I/IB-MGR, Mr. Chevaillier	R-TEST-S, Mr. Driscoll
I-I/IB-E, Mr. Germany	R-P&VE-X/KSC, Mr. Phillips
I-I/IB-E, Mr. Cantrell	R-P&VE-XJ/SACTO, Mr. Sheridan
I-I/IB-E, Mr. Dohm	R-P&VE-XB, Mr. Rothe
I-I/IB-E, Mr. Galloway	R-P&VE-XC, Mr. Lawson
I-I/IB-G, Mr. Dunlap	R-P&VE-XJ, Mr. Griner
I-I/IB-U, Mr. Simmons	R-P&VE-XK, Mr. Boone
I-MO-MGR, Dr. Speer	R-P&VE-AB, Mr. Kromis
I-RM, Mr. Bullington	R-P&VE-AB, Mr. Laue
R-AS-VO, Mr. D. Cramblet	R-P&VE-PA, Mr. Thompson
R-OM-V, Mr. McCrary	R-P&VE-PE, Mr. Holmes
R-AERO-A, Mr. Dahm	R-P&VE-PAS, Mr. Long
R-AERO-ADE, Mr. Andrews	R-P&VE-FM, Mr. Fuhrmann
R-AERO-ADV, Mr. Dunn	R-P&VE-FMP, Mr. Barnes
R-AERO-AEM, Mr. Love	R-P&VE-PPF, Mr. Askew
R-AERO-D, Mr. Verderaime	R-P&VE-PTF, Mr. Platt
R-AERO-F, Mr. Lindberg	R-P&VE-PPS, Mr. Eilermann
R-AERO-P, Mr. Teague	R-P&VE-S, Mr. Verble
R-AERO-P, Mr. McNair	R-P&VE-SAE, Mr. Walters
R-ASTR-A, Mr. Digesu	R-P&VE-SL, Mr. Showers
R-ASTR-EA, Mr. Smith	R-P&VE-SS, Mr. Frederick
R-ASTR-F, Mr. Hosenthien	R-P&VE-SVR, Mrs. Mowell
R-ASTR-IE, Mr. Cox/Banks	R-P&VE-VAW, Mr. Scott
R-ASTR-IM, Mr. Paludan	R-P&VE-VN, Mr. Beck
R-ASTR-IR, Mr. Barr	R-P&VE-VN, Mr. Owens
R-ASTR-NDF, Mr. Garrett	R-P&VE-VOU, Mr. Jankowski
R-ASTR-NG, Mr. Seltzer	R-P&VE-VOO, Mr. Balch
R-QUAL-A, Mr. Henritze	R-P&VE-VOI, Mr. Sells
R-QUAL-OE, Mrs. Richardson	R-P&VE-X/CCSD, Mr. Misner (2)
R-P&VE-VSL, Mr. Strider (12)	

NASA - MSC

R-1/MSC (Houston), Mr. Davidson

NASA - KSC

EDV-15, Mr. Moore
EDV-15, Mr. Herold
EDV-17, Mr. Batson
EDV-18, Mr. B. Nelson
EDV-22, Mr. A. Carraway
EDV-29, Mr. J. Feusner
EDV-295, Mr. C. Stewart
INS-4, Mr. Collins
INS-4, Mr. Payne
JA-10, Mr. J. Devault
JB-10, Mr. M. Chambers
JB-20, Mr. W. O. Chandler
JB-20, Mr. F. Bryan
JB-30, Mr. C. A. Whiteside

JC-00, Mr. M. D. Edwards
JC-00, Mr. W. R. Dietz
JC-00, Mr. S. S. Tucker
JC-11, Mr. J. S. Bizzell
JC-12, Mr. L. S. Blanchard
JC-20, Mr. J. J. Fitzgerald
JC-10, Mr. D. C. McMath
JD-00, Mr. L. Fannin
MC, Mr. J. Claybourne
MD, Mr. Poppel
ME, Mr. J. White
MH, Mr. C. Wasileski
MJ, Mr. G. Williams
SOP-1, Mr. Gorman

Mr. Jerry Reich Dept. 5450
Lockheed Missiles and Space
4800 Bradford Drive
Huntsville, Alabama

CCSD - MICHOU

M. T. Kirkenmeier	Vehicle Systems Integration
R. L. Wiltse	Systems Engineering Branch
E. J. Dofter	Reliability Engineering Branch
C. C. Gage	Prop. & Veh. Engineering Branch
D. E. Gero	Electrical Engineering Branch
D. N. Buell	Advanced Engineering Branch
C. E. Tharratt	Advanced Engineering Branch
W. R. Baldwin	Advanced Engineering Branch
R. Ross	Aero-Space Physics Branch
R. A. Walters	Systems Stage Section
H. B. Christiansen	Systems Stage Section
T. R. Cotter	Vehicle Engineering Section
G. Timm	Documentation & Drafting Section
E. M. Wilson	Inspection Services Section
B. B. Bender	Manufacturing Engineering Branch
T. H. Sandercock	Production Engineering Manufacturing
B. A. Tansil	Operation Plan. & Std's. Engineering
W. G. Juntunen	Operation Plan. & Std's. Engineering
C. E. Thomas	Electrical Systems Section
B. F. Elam	Aeroballistics Engineering Section
L. F. Smith	Systems Integration Section
M. J. Seals	Systems Integration Section
R. W. Fullerton	Systems Integration Section
W. W. Newgeon	Systems Test Operation
C. Gordon	Systems Test Operation
D. J. Sharp	Vehicle Engineering Section

CCSD-FLORIDA OPERATIONS

W. M. McCaughlin	Launch Equipment Group
P. M. Daniel	Launch Equipment Group
B. R. Bigham	Launch Equipment Group
M. T. Fleming	Launch System Engineering Group
L. H. Yount	Systems Launch Branch
P. F. Fahey	Launch Engineering Branch
J. E. Call	Test Operations
G. D. Baker	Launch Equipment Engineering Section
G. A. Greathouse (5)	Quality Assurance
J. Fields	Mechanical Propulsion Section
W. I. Jeffords	Configuration Control Unit
J. W. Broadbent	Instrumentation & RF Section
W. O. Brown	Electrical & Flight Controls Section
W. F. Koch	Program Office
F. A. Donovan	Design & Drafting Group
M. J. Peacock	Test Operations
J. H. Starkey	Test Operations
W. E. Dempster	Launch Systems Engineering Group
E. E. Chapple	Propellants Systems Group
G. L. Christen	Technical Staff
G. Salvador (3)	Prop. & Vehicle Mechanical Group

CCSD - FLORIDA OPERATIONS (Con't.)

D. W. Kelley	Airborne Networks Group
G. F. Anderson	Systems Studies Unit
J. F. Collins	Mechanical & Swing Arms Unit
D. T. Norton	Pneumatics Unit
J. L. Hoffman	Pneumatics Unit
A. M. Richard	Configuration Control Office
E. R. Dziadon	Launch Equipment Group
N. J. Goodsell	Launch Equipment Group
A. W. Schevling	Launcher/Structural Unit
J. O. Weldon	Systems Analysis Unit

CCSD-HUNTSVILLE OPERATIONS

J. D. Clifford	Engineering
H. Bader	Structures & Mechanics Engineering
W. C. Ragsdale	Engineering Communications Dept.
W. M. Cannizzo	Prop. & Mech. Branch
G. Martin	Structures Branch
W. J. Lambert	Ground Support Equipment Group
W. S. Ray	Engineering Communications Branch
J. A. Drummond	Structures & Mechanics Engineering
P. E. Beck	Mechanical Support Equipment Branch

SATURN IB VEHICLE SYSTEMS INFORMATION DRAWINGS

DRAWING INDEX

DRAWING TITLES	201	202	203	204	205	206	207	208	209	210	211	212
APOLLO-SATURN VEHICLE CONFIGURATION	60C00601 (60C00621)	60C00641 (60C00621)	60C00641	60C00661 (60C00681)	60C00701	60C00721	60C00741	60C00761	60C00781	60C00801	60C00821	60C00841
APOLLO-SATURN VEHICLE INBOARD PROFILE	60C00602 (60C00622)	60C00642 (60C00622)	60C00642	60C00662 (60C00682)	60C00702	60C00722	60C00742	60C00762	60C00782	60C00802	60C00822	60C00842
APOLLO-SATURN VEHICLE TO G.S.E. INFORMATION	60C00603 (60C00623)	60C00643 (60C00623)	60C00643	60C00663 (60C00683)	60C00703	60C00723	60C00743	60C00763	60C00783	60C00803	60C00823	60C00843
APOLLO-SATURN VEHICLE ACCESS PROVISIONS	60C00604 (60C00624)	60C00644 (60C00624)	60C00644	60C00664 (60C00684)	60C00704	60C00724	60C00744	60C00764	60C00784	60C00804	60C00824	60C00844
APOLLO-SATURN VEHICLE ANTENNA ARRANGEMENTS	60C00605 (60C00625)	60C00645 (60C00625)	60C00645	60C00665 (60C00685)	60C00705	60C00725	60C00745	60C00765	60C00785	60C00805	60C00825	60C00845
APOLLO-SATURN VEHICLE HANDLING & TRANS	60C00606 (60C00626)	60C00646 (60C00626)	60C00646	60C00666 (60C00686)	60C00706	60C00726	60C00746	60C00766	60C00786	60C00806	60C00826	60C00846
S-IB STAGE ASSEMBLY LAYOUT APOLLO-SATURN	60C00607 (60C00627)	60C00647 (60C00627)	60C00647	60C00667 (60C00687)	60C00707	60C00727	60C00747	60C00767	60C00787	60C00807	60C00827	60C00847
S-IV B STAGE ASSEMBLY LAYOUT APOLLO-SATURN	60C00608 (60C00628)	60C00648 (60C00628)	60C00648	60C00668 (60C00688)	60C00708	60C00728	60C00748	60C00768	60C00788	60C00808	60C00828	60C00848
TU ASSEMBLY-LAYOUT APOLLO-SATURN	60C00609 (60C00629)	60C00649 (60C00629)	60C00649	60C00669 (60C00689)	60C00709	60C00729	60C00749	60C00769	60C00789	60C00809	60C00829	60C00849
PAYLOAD ASSEMBLY LAYOUT APOLLO-SATURN	60C00610 (60C00630)	60C00650 (60C00630)	60C00650	60C00670 (60C00690)	60C00710	60C00730	60C00750	60C00770	60C00790	60C00810	60C00830	60C00850
S-IB STAGE HAZARDOUS MATERIAL APOLLO-SATURN	60C00611 (60C00631)	60C00651 (60C00631)	60C00651	60C00671 (60C00691)	60C00711	60C00731	60C00751	60C00771	60C00791	60C00811	60C00831	60C00851
S-IV B STAGE HAZARDOUS MATERIAL APOLLO-SATURN	60C00612 (60C00632)	60C00652 (60C00632)	60C00652	60C00672 (60C00692)	60C00712	60C00732	60C00752	60C00772	60C00792	60C00812	60C00832	60C00852
PAYLOAD HAZARDOUS MATERIAL APOLLO-SATURN	60C00613 (60C00633)	N/A (60C00653)	N/A (60C00653)	60C00673 (60C00693)	60C00713	60C00733	60C00753	60C00773	60C00793	60C00813	60C00833	60C00853

NOTES:

I DRAWING NUMBERS SHOWN IN PARENTHESIS ARE RESERVED FOR USE AS REQUIRED

FEB 14, 1966
APR 15, 1966
MAY 23, 1966
JULY 25, 1966